Full Leased Wire Report of The International News Service.

THE CHRONICLE-TELEGRAM

VOL. 3. NO. 521. SATURDAY NIGHT'S CIRCULATION 9,270 Three Months' Average 8,704, Member A. B. C. ELYRIA, OHIO, MONDAY, NOV. 24, 1924. Forecast For Ohio—Fair tonight except snow flurries along the Lake; colder; Tuesday fair. PRICE 2 CENTS

ELYRIA CHURCH CELEBRATES CENTENNIAL

THOUSANDS ATTEND FUNERAL SERVICES FOR MRS. HARDING

MARION, O., Nov. 24—Marion saw the last member of its presidential couple, the Warren G. Hardings, pass forever from its life this afternoon.

Mrs Warren G. Harding, who succumbed last Friday morning to a long standing illness, was laid to rest in Marion cemetery

A funeral procession in which was represented persons of all walks and stages of life wended its way past the towering arch at the cemetery gate Slowly it proceeded through the narrow lanes, lined with pines and huge gray monuments As it neared a receiving vault in the center of the burial grounds, two soldiers guarding the tomb snapped to attention The procession came to a halt. A beautiful statuary bronze casket was removed, as the thousands who packed the cemetery bared their heads

There followed a prayer—brief it was because that had been the wishes of the woman it blessed, it was in keeping with the entire funeral program.

Iron gates protecting the vault were parted Two guards stepped aside. The sealed casket was carried into the tomb and placed beside another—a flag-draped coffin.

Marion had seen one of its best citizens, Florence Kling Harding, join her husband, the late President, in eternal rest. Fifteen months ago these same people grief-stricken, saw the former president laid to rest in the temporary vault which will shelter the couple until the Harding memorial tomb is completed.

Services at Epworth Methodist church, where Mrs. Harding attended services all her life, were of the very simplest character, but impressive Thousands lined the streets and sought admittance to the church as the body was carried into the building.

The funeral sermon, stressing Mrs Harding's profound faith in Christianity, was given by Dr Jesse Swank, pastor of the church, who had known the former mistress of the white house from her childhood.

Prayer by the Rev George M. Landis, who was President Harding's pastor, followed the sermon. Then as the assemblage prepared to form the procession, which was to escort the body to the cemetery, the Columbus, O., Republican Glee club sang, the favorite hymn of Mrs Harding, "The End of a Perfect Day."

Active pallbearers were Malcolm Jennings, of Columbus, O S. Rapp, George H. Van Fleet, Dr. Carl W Sawyer, J F. Prendergast, E H Uhler, Charles D. Schaffner and John A. Schroeter, all of Marion.

Secretary of Commerce Herbert Hoover was unable to attend the funeral, but Mrs Hoover, who was a close friend of Mrs. Harding, was present Mrs. A. V. Donahey, wife of Gov. Donahey, arrived for the funeral shortly before noon The governor was unable to make the trip.

Practically the entire first floor of the Epworth church was filled by close friends of the Hardings and by representatives of organizations with which Mrs Harding was affiliated. Members of the Associated Ohio Dailies, an organization of publishers by President Harding, attended in a body. Many members of the Ohio Newspaper Womens Association, also were present

Dr. George T. Harding, father of President Harding, and Geo B Christian, Jr., were near the head of the procession. Former Attorney General Harry M. Daugherty did not attend because of the death of his wife yesterday.

Asks $25,000 Damages—Geo W Laux, Lorain, a minor, thru his mother, Elizabeth Laux, has filed suit in common pleas court for $25,000 damages against the Sheffield Dairy Co., Charles Lorence, owner of a motor bus and the Lake Shore Electric Railway Co., for injuries Laux was severely injured in an accident in which the dairy truck of the Sheffield Dairy, a street car, and the motor bus, driven by Charles Koieno, collided at the undercut on West 28th street, Lorain, June 16. Two persons were killed in the crash. Laux suffered a fractured skull, numerous cuts and internal injuries, he claims. He alleges further that he was unconscious for five days and was in the hospital for five weeks after the accident Laux was an assistant on the milk truck.

C. S. FAIRCHILD DIES

SYRACUSE, N. Y., Nov. 24.—Charles Stebbins Fairchild, 81, secretary of the United States treasury during Grover Cleveland's second term in the White House, died suddenly today at his home at the foot of Cazenovia Lake.

LIQUOR NABBED AT SLUPSKI PLACE

Barney Slupski, Husband of Lodi Street Soft Drink Parlor Proprietor, Under $1,000 Bond on Charge of Possession; Same Place Fined $500 Two Weeks Ago

Surprised by officers when he was mixed up in a family argument with his wife, Barney Slupski, 29, was arrested and a small amount of liquor that he vainly sought to destroy was saved as evidence against him, when two patrolmen entered his home above the Slupski soft drink establishment, Lodi and West River streets about 8:30 last night

Patrolmen Curtis Hamlin and C D Sayles battled their way both in and out of the Slupski place, but clung to their evidence. Mrs. Slupski fought the officers from the street, and it was only after she had fainted away that they were able to handle the situation and keep what liquor they had grabbed in the bathroom of her dance

Slupski was arraigned in police court this morning and pleaded no guilty to the charge of possessing liquor. His trial was set for today and his bond fixed at $1,000.

While walking together on Lodi street, the officers said that someone came running up to them and reported that a fight was in progress at the Slupski place.

The officers arrived and found the door into the upstairs apartment locked Soon a girl who the police said had been in the fracas came down and opened the door. The officers entered.

Mrs. Slupski met them on the stair and sought to prevent their entrance while Barney rushed back into their apartment. The patrolmen fought their way upstairs and into the bathroom, where Slupski in his haste to dump two jars of liquor had broken a plumbing fixture into which the liquor had been poured

Patrolman Hamlin grabbed a jar and caught a small quantity of the fluid that poured from the fixture. This is said to have tested 12 percent alcohol in the city labratory.

But the possession of the liquor by the officers was hotly contested by Mrs. Slupski, the patrolmen said. She soon fainted, but on being revived again attacked the patrolmen.

The patrolmen continued to fight off the woman until they had left the place, they reported.

The soft drink parlor is maintained by Mrs. Slupski. She was arrested and paid a $500 fine two weeks ago today after officers uncovered a dextrously hidden booze tank in a wall at their residence, above the business place

It was after this arrest and confiscation of about eight gallons of liquor that the Chronicle-Telegram editorially commented on the fact that though the holder of the license for the soft drink parlor, under the ordinance, had been convicted of violation of the liquor law, the license had not been revoked

HOLDS HUSBAND AFTER BRUTAL MURDER

BALTIMORE, Nov. 24—Mrs. Barbara Klein, 48, was nearly decapitated with a razor and then terribly mutilated with a flatiron in her home here this morning, while her three young children watched the tragedy and screamed for help in the same room.

John Matlak, 51, said by police to be the father of the children is held here for the murder.

STEUBENVILLE, Nov. 24.—Mrs. Anna Sossolodd, 2, was instantly killed, her husband, John Sossolodd, was probable fatally injured and their two children were seriously hurt when their auto plunged over a 25 foot embankment at Wellsburg, W. Va., near here, today.

The machine dropped directly in the path of a Steubenville-Pittsburgh interurban and was dragged some distance Mrs. Sossolodd's neck was broken.

MARRIAGE WIZARD OF FRANCE HAS MATED THOUSANDS

The most popular man in France is M Fontaine, founder of the Green Ribbon League, an organization having for its purpose the bringing together of eligible bachelors and hopeful spinsters. The 'marriage wizard," as he is known, has been responsible for the mating of thousands of couples in the three years since he began the work.

He Musn't Kill Self For Whole Year Now

CHICAGO, Nov 24—For a whole year Thomas Adams, twenty-five, must not commit suicide This is the condition on which he was placed on probation by Judge Schulman

Adams was arrested with a revolver in his possession He was hurrying to the park to kill himself, he told the court Mrs Adams, with a year-old child in her arms, stood beside him weeping as he told the judge he was despondent.

THREE DEAD, 3 NEAR DEATH IN OHIO

Fatal Auto Accidents Reported at Hamilton and Toledo; Auto Injuries Fatal to Man at East Liverpool

HAMILTON, O, Nov. 24—Louis Simpson, 22, and Vassel Combs, 22, residents of Cokcotto, near here, are dead, killed last night when Combs tried to light a cigarette while driving with one hand, lost control of the car, which overturned into a ditch on the seven mile pike Simpson and Vassel Combs were crushed beneath the car John Combs, brother of the driver, was only slightly injured, while Louis Lake, also of Coke Otto, was thrown clear of the wreck

While the latter ran for aid John Combs informed his brother that Simpson had been killed instantly.

"And I am to blame," cried Vassel Combs, as in spite of being pinned beneath the wreck he drew a revolver and shot himself just over the heart, death coming before a rescue party arrived.

John Combs attempted to prevent the suicide but was held under the wrecked car in such a manner that he could not move and his verbal pleading had no effect upon Combs

Simpson is the son of Constable William Simpson of Coke Otto, the home also of the others

TOLEDO Nov. 24—Three persons were injured, two probably fatally when an auto was struck by the New York Central "Twentieth Century" at the Bryne road crossing near here today

The injured Simon Asheman, fractured skull, may die

Harvey Lanard, fractured skull and internal injuries, may die

William Kaiser, hip fractured not serious

The men, live at Wauseon, and were on their way to work when the accident occurred. Lanard was driving, and drove in the path of the flyer after waiting for a freight to pass.

EAST LIVERPOOL, O, Nov. 24—George D. Boyd, 73, of Antiquity, O., died at the home of his step-daughter, Mrs J. E. Doddle here today as a result of internal injuries and several fractured ribs, suffered Friday when an automobile, in which he was riding plunged over an embankment.

Eight Fighters Tell Of "Riot" On Street

For a few minutes it looked as though the World War had started again

But when the word "Cheese it, the cops" had spread, a mob of Cleveland and Elyria youths and men began to disperse in many directions, on West Broad street, about 1.15 a m. Sunday.

Five patrolmen joined in the fracas and eight persons were arraigned in police court before Mayor Harry Hinkson this morning on charges of disorderly conduct.

Stories elicited from the defendants in court by City Solicitor D. W. Myers were at some variance as to how the fracas started. But everyone was agreed that war broke out with tempestous suddenness and everyone found himself mixed up in a free for all.

Many of the fighters exhibited shiny "souvenirs" in court.

Five of the eight were fined $1 and costs. One was fined $5 and costs Two were bound over to the juvenile court.

Elyria youths and men haled into court were: L. K. Hinkle, 34, of 132 Middle avenue, fined $1 and costs; Ernest Williams, 32, possessor of the pepper shaker, fined $1 and costs; Allen Taylor, 17, of 615 East Broad street, and George Glover, 17, of 620 Middle avenue, both of whom were bound over to the juvenile court.

The Clevelanders were: Tony Salvatore 22, fined $5 and costs because he failed to observe the "armistice" and struck one man after being placed in the police auto: Nick DeMora, 18, Ralph Pedonesi, 20, and William Brennan, 20, each fined $1 and costs

The Cleveland party was said to have been bound for South Amherst Four girls were included in this party but did not mingle in the battle

Contributors to The Chest Fund

$66.66 Per Month or $800 Per Year.
The Logan Gas Co

$33.33 Per Month or $400 Per Year.
Lewis Mercantile Co.

$29.17 Per Month of $350 Per Year.
The Electro Alloys Co.

$25.00 Per Month or $300 Per Year.
Masonic Bodies.

$20.83 Per Month or $250 Per Year.
Elyria Telephone Co.

$16.67 Per Month or $200 Per Year.
Harry S. Calvert, Mr. and Mrs G. C. Worthington.

$12.50 Per Month or $150 Pear Year.
Elyria Milling & Power Co., O J Townsend, Mr. and Mrs. J. H Simpson.

$12.00 Per Month or $144 Per Year.
Mrs B A. Boynton.

$10.00 Per Month or $120 Pear Year.
S Mendelson, Geo. T. Snyder, Dr. R H McClure.

$8.33 Per Month or $100 Per Year
John Pekras, Hill & Hill, Studebaker Garage, Kiwanis Club, Allen & Brown, Wm Cuningham, Mr and Mrs P. P. Reese The Walton Ice Co, Elyria Canning Co, Mr and Mrs H D Cook.

$6.25 Per Month or $75.00 Per Year.
The Lorain Co. Savings & Trust Co, Mr. and Mrs. Earl W. Brown

$5.00 Per Month or $60.00 Per Year
Will H. Thomas, Underhill Creamery Co, Young Men's Business Club, Reno F. Mussey, Mr. and Mrs L E Doty, Mr and Mrs A. J Plocher, Mrs F. V. Anderson, The Brown Co Chas Savage

$4.17 Per Month or $50.00 Per Year.
The Lorain Co. Mortgage & Title Co, Day's Music Store, Day's Hardware, H L. Robinson, Frank Wilford, H H Meckley, Mr and Mrs W. W Fay, A W Osborne G M. Ferguson, Robert Vestal, The Elyria Superior Electrica Co. C D. Lehman, The Richwine Ice Cream Co, F. A Underhill

$4.00 Per Month or $48.00 Per Year.
Henry W. Wurst

$3.50 Per Month or $42.00 Per Year:
Mr and Mrs D W Myers

$3.33 Per Month or $10.00 Per Year.
Grant Moses Dr G E. Franch

$3.00 Per Month or $36.00 Per Year.
Grand Restaurant, D C Martin, Joe Boddy, Fauver & Robson, Marcus Saul, Inc

$2.92 Per Month or $35.00 Per Year.
Allen's Boot Shop, Jim Armitage

$2.50 Per Month or $30.00 Per Year.
Elizabeth Thomas, H. A Daniels, Mr. and Mrs. W W Mortimer, Mrs Blanche W Allen Claire A Williams, The General Pattera Co H C Wilcox

$2.33 Per Month or $28.00 Per Year.
Annie Louise Baker.

$2.08 Per Month or $25.00 Pear Year.
Lizzie A. Hahn, Leon E. Kennedy, A M Miller, Jr, Knights of Columbus, E. M Wilhams, Mrs. Alice C. Calvert, Isaac D Faxon, The Fox Realty Co., Vincent Althof H M Andress & Son, Dr. Z. Pitcher, S D Nielson, Harry A. Bolles, J. A. Leary, A. J Robinson, W. E. Davies E A. Schwarz, Ben H. Atkins, Harry Heldmyer, A. E Taylor, E W. Beidler, Hubert Day, William Bennington, Mrs. J. A. Krantz, Hi-Speed Oil Co

$2.00 Per Month or $24.00 Per Year.
Elizabeth Freese, Nelle R Lewis, J. A. Kaley, The Carey Co., Emerson P. Poste, Otto Mischka, A. H. Goodspeed, Anna M. Egolf W. M Smith, H J. Egolf, Mr and Mrs. W. O Brown Hy-Grade Toilors, Bittner Bros, Dachtler and Dachtler, The Stewart Machine Co, Mr. and Mrs. J. H. Hurst, W. J. Lucas.

$1 67 Per Month or $20.04 Per Year.
Harriet Hubbard.

$1.66 Per Month or $20.00 Per Year.
Geneva E Chamberlain, Mr. and Mrs. M W McLeod, The Chocolate Shop, Chas. F McLaughlin, W. N Bates C. J. Elliott, Thos. Gray & Son, C. Baron, Fred N. Barton, P L. S. Produce Co., J. T. Burrows, Helen Jones, E. J. McCullough.

$1.50 Per Month or $18.00 Per Year.
Geo Valassis, Nayme George., Beiter Transfer Co, T. J. Hastings

$1.45 Per Month or $17.50 Per Year.
Fred Anderson, Louis Kahn.

$1.41 Per Month or $17.00 Pear Year.
Mr and Mrs H. M. Merriman, Mabel Gallup

$1.36 Per Month or $16.25 Per Year.
Myrtle E. Halliwell, Leanna Moore.

$1.33 Per Month or $16.00 Per Year.
Laura E. Harris.

$1.25 Per Month or $15.00 Per Year.
C P Shivley, Mary C Ingersoll, Nellie Mantle, Clare Friday, The Dunn Motors Co, Mrs. Frank M Slough, Mr and Mrs. R A Williamson, Florence L Saunders, R W Bennett Ernie Leedale, Chas R. Flowers C J. Sartor, Lee Whitney & Co, Annie Spencer, Vanita Hubbard, J H Symons, Viola C Haynes, L S Douglas Henry A. Dykeman, Edith Gill

$1.17 Per Month or $14.00 Per Year.
Lucy Freese, Sara Yoder.

$13.50 Per Year.
Caroline L. Foley

$12.00 Per Year.
Mr and Mrs Ralph Wood, Adele Brown, Alice R Gaston, Erma Hyland, Stella M Bills, Bessie M. Downing, Mrs Elsie Light, John A Bayer, Jr, D A. Daniels, Mr and Mrs C S Engle, Fred A. Brown, Tom D. Karris, B G Sadaris, Hanson's Lunch, Louis E Suthff, S H Boynton W. R Blayney, Will H Linder, Mr. and Mrs C. A Cox, Wm E Ramsey Rev. A Kalassay, Richard Faxon, Electric Service Co., John Demirjian, E C Decker, J C Tyson Florence L Stetson, M F Keane W E Patton, Ralph W Standen, W J Vogler & son, E R Vestal, H D Reynolds Mrs Cornelia C. Kalassay, Mary L Avery, Miss Josephine Martin, Raymond A Greene, Frank Lanner R D Oldfield, P J Bright, Cathryn L Schnurrer H C Goodrich, W & B Clothiers, Barnes Bros Coal Co, Stanley J Gowiak, Warren Fowl, Laura H Martin, Maud C. Mitchell, Elizabeth M. Rich, Josephine F. Shelly, Mary Frances Squire.

JOHN WATKINS, 84, LAST OF PITTSFIELD G. A. R., DIED SUNDAY

PITTSFIELD, Nov. 24—John Watkins, aged 84 years, died at his home in Pittsfield, Sunday morning. He was that last veteran of the war of '61 in the township.

He is survived by four children all living in Pittsfield, three daughters and one son, Emma, Eliza and Louis at home and Mrs. Ford Crosier.

Funeral services will be conducted at the home, Wednesday afternoon at 2:00, the William Smith of Oberlin will officiate.

U. S. MAY DEPRIVE HIM OF HIS HARD EARNED HAPPINESS

Three years ago Herbert Gettler arrived in this country from Palestine, penniless and unable to speak a word of English. He went to Louisville, Ky. By dint of hard work, he managed to make good and is now earning $5,000 a year as an insurance agent. "This is the only happiness I have ever known," he says. Now his deportation is threatened because of a minor technical violation of the immigration laws. He filled out his papers improperly.

Goes to Jail for Friend, Now Law Takes a Hand

MANILA, P I, Nov. 24—The "Damon and Pythias" of the Orient have found even real friendship may get one, or two, into trouble.

Aquinino Kang Ko was sentenced to three months in jail for violation of the opium law. His friend, Kung Hai, adopted Kang's name and served his sentence for him. Now Kung is facing another term in jail for violating the penal code dealing with usurpation of another's name.

BANDITS GET $24,000 CASH

ROCHESTER, N. Y., Nov. 24—A police dragnet was out today for three well-dressed cracksmen who looted four safes in the Moody Department Store of $20,000 in cash and three fur coats after handcuffing the watchman to an elevator

CHICAG, Nov. 24—Bandits today held up a loop jewelry store, obtained $4 000 in cash and jewelry worth hundreds of dollars and escaped.

PASTOR THINKS BLOOD THAT OF BUNNIES

CANTON, Nov 24—"I am glad that the bottle of carbolic acid has been found." Rev C. V Sheatsley said here today when informed that the half filled bottle of poison was reported found in the medicine chest in the parsonage of the Bexley Lutheran church at Columbus

"After the body was found" Rev Sheatsley said "and I had smelled what I believed was carbolic acid and burning flesh before entering the house, I asked one of the boys to go upstairs and see if the carbolic acid was in the medicine chest

"He came back after a few second and reported that the bottle was missing. Later I went to the chest and could not locate the bottle I am glad the bottle has been found

"As to spots of blood on the floor, I believe they will be found to be those of rabbits rather than those of a human being. I believe analysis will show them to be rabbit blood. I had cleaned four rabbits in the cellar."

Asked which one of the boys had been sent to the medicine chest to look for the carbolic acid, Rev. Sheatsley replied that he did not know which one of the boys he had sent on the errand

Rescue Horse, Shoot Dog—Patrolman Obitts and Birckline rescued a horse that had become lost in his stall at the Cook's Livery barn, then shot a dog that was howling in the last throes of a battle between life and death at 104 Blaine street, last night. At the livery barn the officers found the horse in misery in its stall Other horses were fractious, but were quieted. The dog was sick and dying but had life enough to howl, greatly to the annoyance of neighbors. It was shot.

SPECIAL SERVICES AT CONGREGATIONAL CHURCH ON SUNDAY

Sunday was a day of fellowship and communion at the First Congregational church during the observance week of it's one hundredth anniversary.

Impressive services were the rule throughout the day beginning at the Sunday school session at 9:30. Much of the time at this session was devoted to addresses by Mr James Van Deusen, Mrs. W. E Cadmus and Miss Cora May Walton, and Rev Paul Harlan Metcalf sang for the school.

The morning church service was attended by a very large audience that filled the auditorium and Sunday school room. Some thirty new members were received into the church by the pastor Rev William Muir Auld

Address of Rev. J. H. Grant

Rev. John H. Grant, former pastor delivered the sermon, speaking as follows.

Text: Hebrews 11. 39.

Theme:

"Faith of our Fathers, living still, We will be true to thee 'til death"

As we gather this morning in our anniversary service, the backward look is inevitable What we are today as a church we have been becoming for a hundred years. Our roots are deep in the past The strong current of our life as it sweeps on into a new century had its beginnings in a tiny, obscure streamlet of the early century gone We would not dissociate our anniversary mood and celebration from the fathers who have gone before. We could not, if we would.

Think for a moment, if you will, of our church as the monument of the "faith of the fathers" Built not indeed of marble, austere and cold: a living monument, rather, healthy with the vitalities and warm with the lifeblood of our spiritual ancestors. Cathedrals are known in the traveled highways of Europe which have been a hundred years in the building. Their masonry, sculptured arches and glorious windows represent the art and aspiration of generation after generation of devoted craftsmen Here, too, for a full century, our spiritual habitation has been rising Wrought into its invisible body the faith, the loyalties, the idealisms of a multitude of members, a mosaic of individual pieces of beauty and devotion; a tapestry woven of many colors, some bright, some sober, and running through the figure a crimson thread of toil and sacrifice.

This is not indeed the whole of the survival of those long since passed from view They shine in the glory of the house not made with hands, eternal in the heavens Here nevertheless also their survival is forever guaranteed: our church the projection into the unnumbered years of their deeds and fidelities; the lengthened shadows of good men and godly women who wrought well, nay better than they knew.

By various attributes and implications this faith of the fathers might be described Their faith for example was a matter of experience and conduct, not chiefly of dogma. Again, it was nourished on education and promoted education through missionary schools and colleges. Once more, it acknowledged a civic obligation and may well have written over the portal of this building to paraphrase the inscription in the Church of Robertson of Brighton, "The welfare of Elyria shall ever be the concern of this church" Further, the faith of our fathers was ill-content to bear its witness at home alone The missionary motive was at the heart of it The republic should be a Christian republic its frontiers lighted with the lamp of the gospel, its backward paces aided on their painful and toilsome climb upward and the whole wide world visited and redeemed by the message of the cross

But there is one other attribute not so universally admitted Our fathers' faith was a living faith Like a river, increasing in dimension and outflowing forth ever new energies, like a stream its progress seeking, cleaving, deepening channels to the ocean and shining sea It is scarcely true therefore to think of the faith of our fathers as fixed and static It created new forms for itself It reached forth for worthier symbols and embodiments Its eye was on the beckoning, unreached goal

For illustration In the long ago the first meeting houses were plain, the settlers making a virtue of austerity. By contrast, our churches later welcomed the spirit of beauty in line, and furnishing and memorial glass. Whereas the workship of an ancient day was bare, now we hear the accent of ancient prayers and song and rubric. When the ancient creed with its noble intent but outgrown concepts failed to satisfy the mind and moral nature of our spiritual ancestors, another and a better creed took its place. Who were, that is to say, the progressives of these past several decades? Who faith was introducing these innovations? The fathers', non other. In each generation the spirit of the pioneer was at work The faith of the fathers was a faith that adventured, that cut ancient moorings and moved out into deeper waters, that tried its strength with deep-seated fear and prejudice and would not be defied.

What remains to say? "We will be true to thee," we sing in testimony to the nobility of the fathers' faith. But be sure we shall not be true to that faith by an subservience to the letter, in default of the spirit. The 'status quo' was not an article of the faith our fathers held Will we be true to the hospitable mind the aspiration the thrill of advance that lay at the heart of those who under leadership of God's spirit sought only to know the truth and knowing it, to witness for it and cause it to prevail.

We will be true to thee, "til death"! Weigh we what we say! Dare we say it? It might so turn out. The new is sometimes the costly to espouse. The good is ever enemy of the best Behold this table spread with sacramental bread and wine. "Till death?" Yes Faith has its costs. Truth numbers its martyrs. The way of redemption for our human kind to the summits of its destiny is way like unto Calvary. With a great price others have purchased for us our inheritance. With toil and pain the trail has been blazed by pioneer hands and fearless feet "We will be true to thee til death." Be that our homage to the fathers that the measure of self-commitment, that the pledge of our consecration as we move forward into the second hundred years of service to God and country man

The services closed with communion srvice in which the pastor was assisted by Rev. J. H Grant.

At the hour of six-thirty o'clock the young people of the church met for their regular Christian Edeavor society meeting with a number of former members and workers in attendance, as well as an unusually large attendance of the church's young people.

Miss Ruth Gates as leader called upon Miss Lillian Sears, of Lakewood, the society's first president, who told much of the early history of the society of the founding of Christian Endeavor by Francis E Clark. Others called upon were Mrs. W. L. Fay, and Mrs James Thomas, the former speaking particularly of the Christian Endeavor pledge and the latter of the Old Chapel and the saintly men of the church who were inspirations to the children of that time. Mrs. W F. Bel also responded with remarks and Miss Margaret Snider told of the possibility of bringing the International Christian Endeavor convenion to Cleveland in 1927. Special music and short talks by members of the society were also features of the program.

Evening Missionary Service

The evening service was also largely attended. It opened with scripture reading by Rev. R B. Whitehead, Oberlin. The congregation was disappointed in not being able to hear Dr. and Mrs Percy Watson, of Fenchow China, who were on the program. It was impossible for them to be present, but they sent a communication in which they congratulated the church on it's one hundredth anniversary. It stated that for ten years a delightful relationship had existed between the church and the mission and hospital at Fenchow, presided over by Dr Watson Appreciation was expressed of the great assistance given by the church, and a description of the new and modern hospital was given. More equipment was needed, and the continued patronage of the local church was asked.

Problems of the South

The leading address of the evening was delivered by Rev. W. U Holley, of Palestine church. This Texas church has been aided by the local church as a part of it's home mission activities.

Rev. Holley brought greetings from the Palestine church, and stated that he "represented the solid south and Ma Ferguson."

The Palestine church was organized forty-three years ago by a brother-in-law of the late John Wanamaker, in the home of an English woman. He said that people often wondered why people went to the south from the north to form a church, and the people there also wonder why they came. He believed that the church had a tremendous opportunity for work in the south, especially in helping to break down old prejudices, and also a work to help lift up the so-called poor whites who could be found almost from the Atlantic seaboard into

(No. 1 Continued on Page 2)

ELYRIA ELKS COUNTY CHAMPIONS

DEFEAT MERCURIES OF LORAIN SUNDAY BY A 13-10 SCORE

GUTHMAN'S PUNTING, GRANGER'S SPEED, AND BROUSE'S BLOCKED PUNT BACKED BY FIGHTING LINE FEATURE IN SPECTACULAR VICTORY OVER AMBROSE'S RAIDERS IN BITTERLY FOUGHT GAME; SZANTAY AND C. PETRO TWINKLE FOR VANQUISHED; 1500 SEE CONTEST

By Cliff Hennings
(Staff Special)

ALUMNI FIELD, Nov. 24.—Unleashing an incipient defense that proved of the lasting variety and surprised even themselves, the Elyria Elks turned back their traditional rivals—the Lorain Mercury eleven, here yesterday afternoon in a bitterly fought contest that kept the 1500 odd fans on edge until the Wingmen emerged, still fighting gamely, the recipients of a well-delivered 13-10 football lesson.

As it can be surmised, it was a typical Elyria-Lorain fight with both teams yielding ever so stubbornly in the face of ruthless attacks and counter attacks—the Antlers coming from behind to win by making the most capital of the breaks offered them and producing a suberb defense that proved efficient enough to withstand the line pounding ferocity and aerial attack of the Mercuries.

Brilliant Individual Play

Guthman, Granger and Krugman. These are names to conjure with in Semi-Pro football circles today. For the pugnacious toework, intercepting ability and steady passing and defense play by the left-half, right-end, and center of the Antler eleven Sunday proved themselves as three of the choicest football products that ever graced Alumni Field. It was Guthman's fifty yard punts that steadily deducted the gains of the Port city team. It was Granger's speed and clever dodging that cut down the advancing of the enemy on Guthman's punts and also produced the local's second touchdown in the fourth period. It was Krugman's excellent steady passing from center that started the plays on time and it was 'Speed' who recovered the punt blocked by Brouse when it rolled to the invaders five yard strip making the Elk's first marker possible.

These however were not the only luminaries. Of them much had been expected, and whether for Elyria or Lorain, no one who saw them can dispute that they delivered. We refer to the defensive game of 'Alf' Brouse, Schmuck, 'Penny' Penfound, 'Hank' Tulk and Gould. These men broke up more plays that the combined efforts of a critic and theatrical producer.

For the vanquished, the fine defense of 'Chuck' Petro and Leonard turned back many Antler drives while the timely twenty-five yard drop-kick and line play of Szanty furnished the bulk of the yardage for the Wingmen and produced all of the Mercury points.

Both Score in First

The Mercuries inaugurated their vaunted line drive just after Guthman had punted Petro's kick-off back to Klein at mid-field. 'Dave' returned this punt twelve yards and then Ballogg pounded out a first down in three bangs at the line. On the twenty yard line, however the Elk line showed it's worth and held without a dent for three downs. Here Quarter-back Szantay barked the signals with himself back and booted a pretty angled drop-kick over the cross-bar placing the Wingmen three points out in front with the game less then a minute old. Rankin, Guthman and Oldfield fell one yard short of a first down in three attempts at the Mercury line and Guthman punted to Klein who immediately returned the punt. Guthman then cracked the right tackle for eighteen yards and the inimal first down for the Elks but after losing six yards when tackled by Petro after high pass from center 'Baldy' punted fifty-five yards to the Mercury ten yard parallel and Schmuck downed it. Klein dropped back to kick out of danger but left-tackle Brouse had a different version of the incident and broke through to block the punt which rolled to the five yard strip where alert 'Speed' Krugman fell on it after three other players had 'muffed' by diving for it. True enough it was a 'break' but it is one of the elements which makes up the game. 'Dac' Oldfield, the small package of trouble, sneaked through center for the first Antler touchdown and put the Elks out in front of the parade 6-3. Gould promptly drop-kicked the extra point. Nichols returned the kick-off fifteen yards and then the Wingmen tried their first pass with Szantay and Klein acting as shipper and receiving clerk, the attempt resulting in a twelve yard gain. Reounard then did his bit by throwing Szantay for a four yard loss and after an exchange of punts 'Hank' Tulk turned the same trick on Nichols as the first round of trouble ended—but not the last.

First Penalty

The second application produced no points as both teams reported to the punting department with Guthman having a decided upper hand. Szantay intercepted the first of Guthmans' propelled heaves but a Mercury lineman was offside and the Wingmen were set back five yards. Guthman and Oldfield made five on two line plunges then another offside penalty on the Mercuries gave the locals a first down. On the next play Guthman shot a long lateral pass to Schmunk which went a bit high. After Guthman's punt Lorain hammered out a first down through the line but Penfound stopped two more such attempts and Klein punted. Guthman gained twenty-eight yards on a double exchange of punts as the half came to a close.

Enter Revised Lineup

The Mercuries came back on the field with several changes in their cast planning to try everything in the category of the game. Following Guthman's punt on the first down after the Mercuries kicked-off quarter-back Ambrose, the Mercury captain, heaved an unsuccessful thirty-five yard skyline offering to the goal line then he tried the line again and Szantay ploughed through on two attempts for a first down. Another pass by Ambrose failed this time a short throw over the line. Tulk and Guthman messed up two more Mercury passes and Ambrose punted. Guthman shifted through the line on an off-tackle play for eleven yards and a first down but Hollis cut short another attempt in this connection by throwing Oldfield for a four yard loss on a criss-cross play behind the line. Guthman punted to Ambrose who immediately started another pass attempt which was blocked by Barton who had replaced Gould. A line play and another pass failed to gain and Ambrose was forced to boot the oval to Guthman who returned twelve yards to his own twenty yard marker as the period ended.

Both Score Again

The fourth period arrived as final quarters will, and brought more trouble. Klein started it by piercing the line in two jabs for a first down, planting the ball on Elyria's twenty-five yard line after Ambrose made a neat 20 yard return of Guthman's punt. Three slashes at the Elk front line availed nothing and their scoring effort was blasted on the fourth final down when Crowe grounded Ambrose's long lateral pass over the line. After Guthman punted out of danger Ambrose again resorted to the air but without success. Another exchange of punts and then Granger flashed to the foreground when he grabbed an Ambrose propelled pass over the line, cleverly sidestepped four would-be tacklers and raced twenty-five yards for a touchdown. Gould's second drop-kick attempt was blocked by 'Chuck' Petro. The Wingmen uncorked their first offensive in this act after the kick-off when an Ambrose fling connected with Klein on the receiving end, for a 13 yard gain. An offside penalty by Elyria helped the drive along and then Nichols ploughed through for a five yard gain being downed on the Antler twelve yard line. Two more line plays were stopped by the Antler forwards but Elyria drew another five yard penalty for having twelve men on the field when a substitute failed to get the Referee's attention before the play started.

With five yards to go Szanty catapulated off-tackle to farther augment the Mercury total. Ambrose made good a drop-kick for the extra point. Guthman punted back the kick-off and thus ended the game.

Get More Yardage

The Mercuries advanced 141 yards to accumulate seven first downs. They tried twelve passes two being completed, two intercepted and eight grounded. Two five yard penalties were called on the Mercuries for off-side play.

The Elks made four first downs for a total of 115 yards advanced. Three five yard penalties were drawn by the Antlers two for offside and one for having twelve men on the playing field. Two passes were attempted one being intercepted and the other grounded.

County Champs

Elyria-Elks 13 Lorain Mer. 10

	Pos.	
Schmuck	L E	Vack
Brouse	L T	Strawbacker
Reounard	L G	Boughton
L. Krugman	C	Reisz
Gould	R G	Urban
H. Tulk	R T	C. Petro
Granger	R E	Hollis
Oldfield	Q	Szantay (c)
Guthman (c)	L H	D. Klein
Rankin	R H	Nagy
Penfound	F	Ballogg

Score by periods:

Antlers	7	0	0	6	—13
Mercuries	3	0	0	7	—10

Touchdowns—Oldfield, Granger Szantay.

Point from Touchdown—Gould (drop kick), Ambrose, (drop kick)

Field Goal—Szantay.

Referee—Aiken (U. of Delaware.)

Umpire—S. Deutsch (Ohio State.)

Head Linesman— Savage, (Baldwin-Wallace.)

Timers—Miller (Lorain), Horan, (Elyria.)

Time of quarters—15, 12 1-2, 12 1-2, 15.

Substitutions:

Elyria: Crowe for Rankin, Barton for Gould, Gould for Barton, West for Guthman, Guthman for Oldfield, G. Tulk for Brouse, Baylor for Granger.

Lorain: Nichols for Nagy, Leonard for Petro, Petro for Hollis, Firestone for Ballogg, Ambrose for Szantay, Szantay for Nichols, Nagy for Klein, Ksenzik for Vack, Vack for Hollis, Nichols for Nagy.

LA GRANGE HIGH DEFEATED AT NORWALK

NORWALK, Nov. 24.—After battling evenly for three periods, LaGrange high's defense cracked under a sudden vicious offensive launched by Norwalk high in the final period, and Norwalk won 27 to 6 here Saturday.

LaGrange took an early lead by scoring a touchdown in the first period while Norwalk was held scoreless. Norwalk scored in the second period and Cronin's try putting the locals out in front by one point. LaGrange's line gave way in the final chapter and Norwalk rode rough shod over the visitors for three touchdowns.

The lineups and summary:

Norwalk 27		LaGrange 6
McKain	L E	Buswell
Firbe	L T	Sage
Clark	L G	K. Jackson
Chapin	C	Carruthers
Shumer	R G	Jackson
Brown	R T	Dippe
Lamb	R E	Dean
Cronin	Q B	Hopkins
McCoy	L H	Witchey
Lange	R H	Bobel
Dimon	F B	Giar

Score by quarters:

Norwalk	0	7	0	20	—27
LaGrange	6	0	0	0	— 6

Touchdowns—Dimon, McCoy, Amato, Cronin, Buswell.

Points after touchdown—Cronin 3.

Substitutes—Amato for Dimon.

Referee—Hoggsett of Dartmouth.

Umpire—McFarland of Elyria.

Head linesman—Westrick of Norwalk.

Time of quarters—12 1-2 minutes.

LORAIN SPARKS WELLINGTON IN SCORELESS TIE

WELLINGTON, Nov. 24.—In one of the best games of the season on the local field, Welington was held Sunday to a scoreless tie by the clasey team in the sparks A. C. of Lorain.

Both teams played a wonderful defensive game and on the offense the aerial attack met with great success for both teams.

For Wellington, Stacey, Walsh, Beaver, Rowland and Carmen played bang up games, as for Lorain Desandles, Tillack and F. Bush played well.

Wellington—0		Sparks—0
Bishop	LE	Kaspuch
Carmen	LT	Amato
Walbourne	LG	J. Bodman
Seeley	C	Nahorn
Whitbeck	RG	Hutchison
Zimmerman	RT	J. Bush
Rowland	RE	Robinson
Beavor	Q	Tilack
Roy	LH	W. Bush
Stacey	RH	Randall
Brouse	F	DeSandles
Beavor	Q	Tillack

Substitutions: Harny for Stacey, McKisson for Walborne, Dignan for McKisson. Walse for Rowland.

A proposal to create a State racing commission and to authorize operation of the pari-mutuel system in Arizona was defeated by the voters in the recent election.

Despite the many rumors and reports in circulation, no teams have been definitely selected for the annual New Year's Day football classic at Pasadena.

Sport Sparks

THANKSGIVING LITANY

LET US GIVE THANKS—

The Yanks didn't win the pennant last season.

The leading promoters have stopped importing foreign boxers.

Our bookmaker lost $500 in a crap game.

Connie Mack is spending real money for ball players.

We can all save money now that the leading tracks are closed.

Six and five make eleven.

Only 1 per cent of big leaguers are crooked.

A bicycle race lasts only six days.

There is one player you can name for an All-American football team without starting an argument.

The Phillies will play only 154 games next season.

A full house beats a straight.

Fred Fulton says he has quit the ring for good.

Xmas is still a month away.

STATE CHAMPIONS FETED AT OBERLIN; AWARD 15 LETTERS

By C. W. Lawrence

OBERLIN, Nov. 24. — Larson Wagner '26, was announced as next year's captain of football for Oberlin College at the annual football banquet held Saturday night in the Men's gymnasium. Wagner was star center on this year's team, this being his first season of play at Oberlin. He is a graduate of West Tech, Cleveland. His first year of college was spent at Dayton. He came to Oberlin last year as a sophomore and was a prominent member of last year's freshman football team and sophomore basketball team.

During the course of the banquet as the team was being honored with speeches, the report came in that Wesleyan had gone down to defeat before Ohio University, giving the undisputed Ohio Conference Championship to Oberlin. The crowd of men went wild and spent the rest of the evening celebrating the victory.

After the banquet a snake dance was formed which went into every business place in the village, then into every girls boarding house where the championship song was sung and yells given for the team.

As a last measure of celebration the remains of the old building between the chapel and the Men's Building were set fire to about 12:30, calling out the fire department.

Fifteen men were awarded letters by the Physical Education Department at the banquet. The men are as follows:

Senior (these have played their last game with Oberlin)—Butler, Appell, Channon, Craine, Speegle, Weber. Young. Juniors— Doane, Holden, McPhee, Poe. Wagner. Sophomores—Burr, Raikula, Walton. Golden football charms, recognition of the championship team, were given to these fifteen men and to three other members of the squad, Crafts, Robinson, and Jamison.

A silver loving cup was given by the team to Coach Hughs, who was also made an honorary member of the "Varsity O" club. A large silver football trophy was presented to the school in honor of the championship team by the Board of Trustees.

Ohio Conference Standing

Teams	W.	L.	T.	Pts.	Opp.
Oberlin	8	0	0	151	16
Wittenberg	5	1	0	93	34
Ohio Wesleyan	4	1	0	68	25
Case	6	2	1	81	29
Wooster	5	2	0	106	20
Ohio Northern	5	2	1	54	33
West'n Reserve	3	2	2	75	65
Heidelberg	3	2	2	60	41
Mount Union	4	3	0	67	53
Akron	2	2	2	32	29
Kenyon	3	3	1	69	32
St. Xavier	1	1	1	62	39
Denison	3	4	0	60	50
Ohio university	2	4	0	33	42
Muskingum	2	5	0	8	76
Otterbein	2	5	0	44	149
Bald.-Wallace	1	4	0	18	103
Miami	1	4	0	48	84
Cincinnati	0	4	0	7	67
Hiram	0	7	0	6	223
Totals	58	58	5	1215	1215

HOLY CROSS IN THE GAME AT LORAIN

The Holy Cross A. C. traveled to Lorain Sunday and played a scoreless tie game with the Pastimes. The Pastimes team consisted of half of the Lorain Bulldogs, who are the 148 pound champions of Lorain county.

The Holy Cross went there with twelve men and therefor had to leave the team in the whole game, the other members of the team being crippled.

The Holy Cross team had a line which was as good as a stone wall. The Holy Cross showed much improvement since the last game and are now prepared for another game for Thanksgiving with any light-heavyweight team in the state. For game see Stev Kaminski, 225 West River street, Elyria, O.

McKINLEY MIDGETS DEFEAT OBERLIN 11

The McKinley Midgets and the Oberlin Crescents staged an extra bill at Athletic field Saturday afternoon, playing during the intermission of the high school game, and completing the game afterwards.

The Crescents won in the third quarter when they shoved the ball over the line plunges. They also kicked goal and the game ended 7 to 0. The teams composed of boys from 12 to 16 years of age were well matched, but Oberlin excelled in team work which accounts for their victory.

The Midgets will play the St. Mary's school on Thanksgiving day at Athletic field, and are strongly of the opinion they will win.

OHIO COLLEGIATE

Case 0, Western Reserve 0.

Ohio University 6, Ohio Wesleyan 0.

Wooster 3, Denison 0.

EASTERN COLLEGIATE

Yale 19, Harvard 6.

WESTERN COLLEGIATE

Iowa 9, Michigan 2.

Illinois 7, Ohio State 6.

Chicago 0, Wisconsin 0.

Purdue 26, Indiana 7

Notre Dame 13, Northwestern 6.

OHIO SCHOLASTIC

Lakewood 61, Cleveland Heights 13.

Wadsworth 0, Orville 0.

Fostoria 23, Marion 6.

Sandusky 16, Tiffin 6.

Galion 26, Bucyrus 0.

AKRON, LORAIN AGAIN BATTLE TO A TIE

LORAIN, O., Nov. 24.—For the second time in as many weeks, the Akron McKenzies and the Lorain Eagles soccer teams struggled to a 1 to 1 tie in a National amateur cup game here Sunday. Four fifteen-minute overtime periods were played. Pascoe scored for the McKenzies and Laidlow for Lorain. The second replay must be on neutral territory and the game may be brought to Cleveland.

LORAIN LIONS TO PLAY FAST FIVES

Arrange Games With Strong Rivals, Among Them Cleveland Teams.

LORAIN, O., Nov. 24.—A series of five basketball games with some of the leading independent teams in this part of the state has been arranged for the Lions, Lorain's crack quintet, prior to the opening of their Northwestern Ohio Basketball Association scheduled in the middle of December.

Tonight the Lions stack up against one of Ohio's fastest independent cage quintets when the Kenton Reds make their first invasion of Lorain. It is expected to be the Lion's severest test prior to the opening of the Northwestern Ohio Basketball Association schedule next month.

Next Friday the Lions engage the Douglas Tailors of Cleveland, formerly the Favorite Knit road team. The Tailors have entered the Triple A ranks in the Fifth City. They gave the Lions one of their toughest battles of the season last year, the locals emerging victors by a 30-25 score after four heroic periods.

Dec. 1, Moller's Pets of Delaware, O., invade Lorain to tussel with the Lions, while December 5, the former state scholastic champions meets Cook's Billiards of Cleveland, another ranking aggregation in the neighboring metropolis. Three days late the Lions and the Buckeye Cycles of Akron were formerly the Akron General Tires and have practically the same line-up as last year.

Akron West 13, Akron South 0.
Shelby 60, Willard 6.

OBERLIN TRIMS PAINESVILLE HIGH

OBERLIN, O., Nov. 24.—Oberlin High, holders of second place in the Little Big Seven league, easily defeated Painesville High, 13 to 6, Saturday on the gridiron. Early in the second quarter Gaines scored on a forward pass. Gaines missed goal. Near the end of the same period, Gaines went across for Oberlin's second touchdown. A pass, Powers to Barnes, made the extra point.

Oberlin 13	Pos.	Painesville 6
Krueger	L E	Hopkins
Persons	L T	Friedeball
Sich	L G	Chipponi
Summers	C	Landfare
Wangerine	R G	Walls
Vanausdale, c	R T	Jackson
Barnes	R E	Kitzel
Powers	Q	Wager
Gaines	L H	Conley
Simmons	R H	Meridith
Knepper	F	Hiers

Oberlin	0	13	0	0	—13
Painesville	0	0	0	6	—6

Touchdowns—Gaines 2. Meridith. Goal after touchdown—Barnes. Referee—McClellen. Umpire—Aiken. Head linesman—Morris. Time of periods—12 1-2 minutes. Substitutions—Oberlin; Weiss for Gaines; Painesville; Fenton for Hopkins, Cardina for Fenton, Murphy for Wager.

LOCAL SOCCERS IN ANOTHER TIE GAME

Lorain Blast Furnace and Elyrians Battle To 1-1 Score Game on Local Field Sunday.

BY HARRY COOK

The Elyria Soccer team played a tie game with the Blast Furnace of Lorain on Sunday afternoon, the score being one goal each.

At the interval not a goal had been scored. Soon after the resumption of play Bingham scored for the visitors. The Elyria team then attacked the Lorainites goal. One of the Blast Furnace backs handled the ball in the penalty area and Dodsly made no mistake with the resulting free kick.

Blast—1	Pos.	Elyria—1
Greig	G	B. Smith
Wood	R B	Illingsworth
Teale	L B	Toole
Turner	R H	Jenkins
Broadfoot	C H	Burns
Newlands	L H	Mitchell
Anderson	R O	Cook
Kirk	R I	Fowkes
Bingham	C	G. Smith
Pressick	L I	Wilcox
Wright	L O	Dodsley

Goals——Bingham, Dodsley.

Referee—Monroe, (Lorain.)

County League Standing

	P	W	L	O	Pts.
Tubes	5	4	0	1	9
Gordons	5	4	1	0	8
Fremont	5	2	1	2	6
Blast	4	2	1	1	5
Elyria	6	0	3	3	3
Magyars	5	1	3	1	3
Amherst	6	0	4	2	2

LEAGUE STANDING

Final.

Teams	W.	L.	T.	Pts.
Lorain	6	0	0	12
Oberlin	4	2	0	8
Fremont	3	2	1	7
Sandusky	2	2	2	6
Elyria	2	3	1	5
Norwalk	2	4	0	4
Bellevue	0	6	0	0

DINNER STORIES

There was a canvasser at the door trying to sell Mrs. McNobb a burglar alarm.

"But I don't need any of your

burglar alarms," she told the man, making as if to shut the door.

"That's just what the woman next door said," was the reply.

"What do you mean?" asked Mrs. McNobb, now on the alert. She hated "that woman."

"She said that it was no use my calling on you," went on the man, "as you wouldn't need any, as you had nothing worth stealing."

"Give me three," interrupted Mrs. McNobb, gritting her teeth.

A certain canny Scotsman had carried on a courtship of long duration without definitely committing himself. The girl, if she worried herself at the long probation, gave no sign until one morning her tardy lover, thumbing a small notebook, said:

"Maggie, I hae been weighing up your guid points, and I hae already gotten ten. When I get a dozen I'm goin' tae ask ye the fatal question!"

"Well, I wish ye luck, Jock," answered the maiden. "I hae also gotten a wee book, and I hae been puttin' doon your bad points. There are nineteen in it already, and when it reaches the score I'm gain accept the blacksmith."

5,000 SEE ELYRIA HOLD LORAIN TO A 13 TO 0 SCORE

By GINNIE" SAUNDERS

Elyria may well be proud of the 1924 football team that fought the twentieth annual battle with Lorain, before a crowd of five thousand widly cheering rooters Saturday. The Crimson and White, fighting every inch of the way, provided the biggest upset of the dope in any of the league games by holding Lorain to their smallest victory of the season, 13 to 0!

To Coach Paul Beeler is due no small amount of praise and credit for his patience and hard work, the result of which showed up so admirably in the final test. It is plain to be seen that he has taught our boys a never to be forgotten lesson, instilling in them the confidence and calmness, which was evident in their faces, when they lined up against Lorain's massive and highly touted team. Saturday's defeat is no disgrace, but the showing of what fight, determination, and hard work will do. It is no concealed fact that Lorain was expected to stage a walk-away with Elyria, and perhaps the outcome was the result of over-confidence, or perhaps just culmination of a year of the most unlooked for surprises.

Capt. Henry Stars.

To name the Elyria heroes of the battle would necessitate setting down the names of the entire team in as much as every member of the team gave his all for his school. It is fitting, however, that in this discussion we mention first name of Captain Bill Henry, who played his last game for Elyria High as well as the stellar one of his career. His tackling and blocking merit special attention as does his fighting spirit with which he tirelessly encouraged his men on in their efforts until the final whistle.

Next come "Dunker Dean," "Dutch" Scholl, and "Louie" Kolopus, the latter two also playing their last game, and all three of whose playing earned for them a place in Elyria's hall of football fame. "Cully" Colgan, "Jimmy" Yungman and Pierce twinkled intermittently throughout the game, while last but NOT least comes the line, composed of France, Coleman, Clifford Spaulding, Kellogg and Anspacher who withstood Lorain's smashing attacks and constant pounding. So much for Elyria.

In reviewing Lorain's bright lights we name Captain Al Smith, Stewart, Ujhelyi, Strick and Bush as the men who bore the brunt of their attack and with the help of their comrades took the ball up and across for two touchdowns. Lorain brought war into our camp with a team that now holds the undisputed championship of the Little Big Seven League. It is not amiss to state while referring to Lorain that ten men on their team played their last game for the Purple and Lavender in Saturday's game.

Closes Season.

The two schools are to be commended for their extremely sportsmanlike attitude and fine support in attendance as well as cheering. The letter "E" formed in the Elyria bleachers by the Elyria High girls should not be omitted as the formation was a most unique novelty and was carried out successfully only after much hard work by the girls.

Thus marks the close of the 1924 football season, with Elyrian's feeling satisfied with the showing of Coach Beeler's gang inasmuch as they lived up to all that was expected of them by doing their best.

Game by quarters:

FIRST QUARTER

Proctor, substitute halfback, was put in to kick off for Lorain, and was taken out immediately, Martin going in on the first play.

The two teams battled on almost even terms throughout the first period, with Lorain having a slight advantage. Lorain made three first downs, completing a 15-yard forward pass from Bush to Stewart for one, and pounding through Elyria's line for the other two.

An exchange of punts, with honors about even in this department, was the feature of the quarter. Both teams were penalized five yards for offside.

At the end of the quarter the ball was in Lorain's possession on Elyria's 30-yard line.

SECOND QUARTER

The teams exchanged punts. Dean took Martin's punt, and immediately punted, recovering the ball when it was touched by a Lorain player.

Elyria lost the ball, and Lorain made a first down on line plunges. Lorain fumbled, and the ball was recovered by Dean of Elyria. Dean went around right end for a 14-yard gain, and Elyria's initial first down.

Lorain, however, held for four downs, and plunged through the line for another first down. Rosso substituted for "Tiny" Pincura, Lorain's 290-pound guard.

Lorain attempted forward pass attack failed, and Lorain punted to Elyria's one-yard line.

The locals, returning the punt, kicked out of bounds on the five-yard line, and on the next play Strick plunged five yards through center for the first score of the game. Horn kicked goal for extra point. Score at the end of the half, Lorain 7, Elyria 0.

THIRD QUARTER

Martin kicked off to Dean who passed to Pierce who carried the ball back to the 20 yard line. Elyria was penalized 15 yards for holding, placing the ball on Elyria's ten yard line. A forward pass, Bush to Horn grounded and Elyria got the ball on the 20 yard line. Dean punted to mid-field. Lorain penalized 15 yards for holding. Substitutions—Pincura for Griffin. Lorain's forward pass fails and Lorain is forced to punt. Rogers recovered Elyria's fumble on Elyria's 15-yard line. Kolopus, Elyria's tackle, prevented Lorain's pass. Elyria recovered the ball on downs near the goal line and punted out of danger. Bush made a first down and a 35-yard pass, Bush to Stewart, took the ball to Elyria's ten yard line for another first down. Strick, fullback, then registered a touchdown for Lorain. Kolopus blocked a drop kick for the extra point. Score 13-0 for Lorain. Dean made 8 yards for a first down and Scholl made 15 yards. Horn of Lorain intercepted Scholl on forward pass, on the 50 yard line as the third quarter ended. Ball on 50 yard line, mid field. Lorain made two first downs and Elyria 2 first downs. Elyria was penalized 15 yards for holding. End of third quarter.

FOURTH QUARTER

Clifford of Elyria intercepted Bush's pass. Scholl's forward pass failed. Dean for Elyria, punted. Lorain was penalized 15 yards when Horn used his hands. Lorain punted out of bounds on Elyria's 35-yard line. Substitution—Brainerd for Rosso. Scholl completed a short forward pass to France. Lorain intercepted a forward pass. The pass which failed was Bush to Smith. A forward pass, Bushto Steward, netted 11 yards for a first down for Lorain. Substitutions for Lorain—Tillman for Rogers.

A forward pass, Bush to Tillman, netted three yards. Substitution for Elyria—Yungman for Colgan. Bush made a first down on Elyria's 25 yard line. Dean intercepted a Lorain forward pass, returning it to the 20 yard line.

Elyria completed a forward pass, Dean to Scholl, for eight yards. Kolopus ran 15 yards for a first down by hiding the ball on a quick play. Elyria completed a 25-yard forward pass. Scholl to Frances. Elyria's forward pass fails. Tillman intercepted Elyria's forward pass on Lorain's 30-yard line.

Lorain's pass fails. Lorain punted to 25 yard line. Elyria's forward pass fails. Lorain gets the ball on down on Elyria's 4-yard line. Substitutions for Lorain—Horvach for Strick.

Lorain loses ball. Dean gains two yards. Scholl makes first down.

Line-up and summary:

Elyria	Pos.	Lorain
France	LE	Stewart
Kolopus	LT	O'Leair
Coleman	LG	Pincura
Clifford	C	Tillman
Kellogg	LG	Brainerd
Henry	RT	Yeckley
Spaulding	RE	Smith
Scholl	QB	Bush
Colgan	RH	Proctor
Pierce	LH	Ujhelyi
Dean	FB	Strick

Officials.

Referee—C. F. Carr (Cleveland).

Umpire — F. L. Jouannet (Springfiled, Mass.)

Head linesman—Fifner (Norwalk).

Timers—Shank (Elyria), and Thomas (Lorain).

Time of quarters—12 1-2, 12 1-2, 12 1-2. 12 1-2.

Touchdowns: Lorain—Strick 2.

Point after touchdown: Lorain—Horn.

First downs: Elyria, six; Lorain, ten.

Substitutions: Elyria — Anspacher for Kellogg, Yungman for Colgan; Lorain—Martin for Proctor, Horn for Bush, Bush for Martin, Rosso for Pincura, Rogers for Tillman, Griffiths for Brainerd Horvath for Strick, Brainerd for Rosso.

Score by quarters:

	1	2	3	4	Tl.
Elyria	0	0	0	0—	0
Lorain	0	7	6	0—	13

Football Results

SUNDAY RESULTS

NATIONAL PRO LEAGUE

Cleveland 7, Columbus 0.

Milwaukee 23, Buffalo 0.

Chicago Bears 3, Green Bay 0.

Chicago Cardinals 10, Racine 10 (tie.)

Akron-Dayton called off.

Rochester 3, Atlantic City 0.

INDEPENDENT GAMES

Toronto 7, Steubenville 0.

Akron Indians 22, Akron Silents 0.

Favorite Knits 8, Sandusky Maroons 3 (tie.)

Massillon Maroons 23, Ravenna Sentries 0.

Painesville 14, Cleveland Redmen 6.

Akron Mill Sts. 12, Longs 3.

Bucyrus 13, Marion 7.

A Saving on the Purchase and a Profit on The Sale--That's Classified Advertising

The Trading Mart of Lorain County--It's Easy to Sell, Buy or Rent Using This Page

IMPERIAL FURNITURE CO
PHONE 2653
East Broad Street Bridge
17 Years in Elyria
UPHOLSTERING, REPAIRING
CABINET WORK REFINISHING

WELDING
Brazing — Gas Burning
F. C. HUMPHREY
115 West Ave. Phone 7503

DRY CLEANING, PRESSING, REPAIRING
EVERYTHING FIT TO WEAR
WE CALL FOR AND DELIVER
FAUVER & ROBSON
419 Broad St. Phone 2941

WANTED
To buy used guns. Graphophones repaired. Knives and shears sharpened. Duplicate keys made.
BANNON'S REPAIR SHOP
114 West Ave.

JOSLYN'S UPHOLSTERING CO.
Upholstering, Repairing, Cabinet Work, Refinishing of any Furniture and Billiard Tables.
Tele. 6414 105 Grace Ct.
Elyria, Ohio.

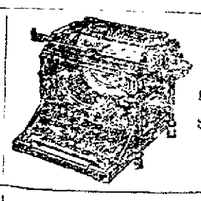

Underwood and L. C. Smith
Sold on Rental Terms
$3.00 to $5.00 Per Mo.
KELLEY
Phone 2019

COAL
If you want to see some real quality of Ohio, West Virginia Kentucky and Pocahontas Coal, drive over to the A. Minich Cement Block Works and see for yourself. Or call for a trial order.
PHONE 2796
WEST STREET AND B. & O.

ELYRIA BUSINESS COLLEGE
309 Broad Street,
Elyria, Ohio

Business Education is what meets the needs of the average Young Man and Woman
Business Education brightens lives and uplifts fortunes.
Business Education costs less and pays more than any other class of education
Do not wait for the New Year. Start the work at once.
GET FREE INFORMATION. Send only name and address.
NAME.....
ADDRESS.....

RIGHT NOW
is the time to have your Sewing Machine put in condition for your Fall and Winter sewing. We have had over forty years experience in rebuilding Sewing Machines and can give you 300 references in Elyria and vicinity. One demonstration will convince you of the folly of trading off your old Sewing Machine. We have genuine needles, oil and repair parts for all machines. Instant Service.
C. A. COX
242 Second St. Phone 2491

HALLWORTHY
Just a few pullets left. You'll have to step lively to get yours. See us for your modern poultry equipment. We deliver Conkey's Buttermilk Feeds.
HALLWORTHY POULTRY FARM
Stop 80 Oberlin Rd.—Ph. 30163

R. J. PRICE
Auto tops and curtains made new or repaired. Winter curtains our Specialty. 115 West Ave.

ANN LOUISE LONGO SCHOOL OF DANCING
K. of C. Club Ballroom, Broad St.
Wednesdays, Fridays and Saturdays Miss Longo teaches Foundation Technique, limbering and stretching work, to build dancing strength, to obtain muscle control and to make the body generally fit for dancing. Joy dancing eliminates superfluous flesh and smooths every vestige of awkwardness. It builds up those who are under weight by developing healthy tissue. Dancing keeps you young. Enter Classes Dancing Classes now.
Young Peoples Social Dancing
CLASS EVERY FRIDAY NIGHT AT 8:30 O'CLOCK
BEGINNING NOVEMBER 14
Latest Ballroom Steps As Taught by Oscar Duryea of New York

WELDING—CUTTING
FENDERS REPAIRED
CARBON REMOVED, 25c PER CYL.
JOHN HOBDAY
84 Broad St.
PHONE 2956

MASTER BODIES for FORD CARS
SOLD
E. H. BUSWELL
209 Park Ave., Elyria, Ph. 9853
Office 20 Century Bldg., Ph. 2172
Dealer for Lorain County
Read Sunday's News or P. D. "Master Bodies" adv.

FALL PLANTING PAYS, PLANT NOW
Evergreens and Peonies. We also have a good variety of Shrubs, Trees, Vines and Roses for October and late fall planting.
OHIO NURSERY CO.
1153 E. River St. Dial 3164

McGUIRES
PARTS FOR ALL CARS
Wheels, Tops, Windshields.
Large Stock of 30x3½ Cord Tires—Cheap.
111 WEST BRIDGE STREET
Phone 2294

Phone **SERVICE FIRST** 3166
The Largest and Most Modern Plant in Elyria
WRIGHT PRINTING SERVICE
Chestnut and Tremont Sts.
Just North of Broad St.

WELDING
Fenders Welded; Carbon Burning; Brazing.
BOB ROGERS
Chapel St., Elyria, Ohio.
All work guaranteed.
Phone 2620.

THE OHIO GARAGE
607 Broad Street Phone 2608
24-HOUR SERVICE
WASHING—GREASING—REPAIRING
DAY PARKING 6 A. M.—6 P. M.—25 CENTS
SPECIAL MONTHLY STORAGE RATES

CUT RATE
We Have No Charge Accounts
We sell for cash but cut the price.

ELECTRO PLATING
Silver is the best known surface for reflection. We use it on mirrors and inside auto lamps.
ALSO GLASS FOR AUTO'S.
STANDARD MIRROR & PLATING WORKS.
140 West St. Ph. Ser. 37431.

The appropriate time for Xmas gift thinking is here. Come in and see us.
THE APRON SHOPPE
358 WEST SECOND STREET.
PHONE 2144

AUTO PARTS
We sell and buy at lower prices than elsewhere.
143 West St.

OUR SPECIALTY
Floor laying, Surfacing and Resurfacing Old Floors.
CHAS. EDWARDS
FLOOR CONTRACTOR
Phone 36934 314 12th St.

THE BEAUTY OF MY BUSINESS IS FLOWERS
PAUL WAINWRIGHT
FLORIST
Phone 41693 128 Courtland St.

TIRES
OILS—ACCESSORIES
Baby Carriage Retired
ROAD SERVICE
Phone No. 2656 406 East Ave.
CENTRAL VULCANIZING CO.
H. J. SMITH, Prop.

THE COLSON STORES CO.
OFFERS
1 share 8% preferred par value $100.) $100.
1 share common, no par value.)
Non taxable in Ohio.
ADDRESS
E. JAY HOWENSTINE
ELYRIA, OHIO

DUCO REFINISHING STATION
HEADQUARTERS AT
ELYRIA BUICK COMPANY
PHONE 2170

THE BEITER LINE
Daily freight service between Elyria, Cleveland & Lorain.
Local Work Given Prompt Attention.
PHONE ELYRIA 2848.

DAY AND NIGHT SERVICE
REPAIRS ON ALL CARS
TOWING A SPECIALTY
CHAS. BUSH
631 Broad St.
Phone day 2021; night 5643

SPECIAL SALE
Overcoats $2.00
Single Coats $1.00
Vests .....$ .50
ROYAL CLOTHING STORE
593 W. Broad St.

PEARSON DRY CLEANING
Coats, dresses and suits. We call for and deliver.
PHONE 2058.

C. W. POST
Commercial Photographer
Expert Kodak Finishing
8 Hr-Service.
7 Sharp Block-Broad St.
Special attention to mail orders.

CHIMNEY SWEEPING $3.50; FURNACE CLEANING $2.50
Don't Blame Your Coal If You Get No Heat
Repointing and Repairing A Specialty
A. J. RICE
Phone Roehl Co., Call 3144

LOST — FOUND — STOLEN

LOST—Small dark French Bulldog, white spot on chest and screw tail. Was highly valued by dead member of family. Phone 2217. Reward.

LOST—Or stolen Gibson mandolin and case. Liberal reward. Report to Chronicle-Telegram.

LOST—In Elyria a boy's sweater, tan and brown, with owners name "Robert Boyer" under collar. Reward. Address Children's Home, Oberlin.

LOST—At Alumni field, Sunday, leather cigarette case. Reward if returned to Standard Hdw. Co.

LOST—Dark brown two skin fur, on 8:00 p. m. city car or near waiting room. Call 38911.

LOST—English Beagle, female. Phone 41712. Reward.

FEMALE HELP

WANTED—Middle aged lady for general house work. No washings. Two in family. Phone 2115.

MALE HELP

WANTED—Strong reliable white man age 25 years to care for partial invalid man. Steady position. References required. Call 651, W. Broad St.

WANTED—At once, reliable men with car to sell and collect among Farmers in this section. Regular weekly salary and expenses to the right man for this all-the-year around position. Phone 35143 or see B. L. Pemberton, 437 Earl Court from 6 to 7:30 evenings.

WANTED—Good cook. White. Good wages. Apply 47 East Ave.

POSITIONS WANTED

WANTED—Janitor work or any light work. Johnson, 247 Winckle St. Phone 47614.

WANTED—Work by day, return home nights by young German speaking woman. Phone 30238.

REAL ESTATE FOR RENT

FOR RENT—Modern house of 6 rooms. Fine location, reasonable rent. For particulars call at 203 Ely block or phone 2139.

FOR RENT—Half of double house, electricity, gas, cement basement, two blocks from Court House. Ph. 7614.

FOR RENT—Furnished 5 room house, with garage. All modern. No children. Phone 36033.

Several houses and suites of rooms.
G. R. ALLEN & SON
PHONE 2491.

REAL ESTATE FOR RENT

FOR RENT—6 rms. and bath. Modern. $35 month. 264 E. Broad or phone 6031.

FOR RENT—Five rooms and bath, hardwood finish, water and heat $60.00 month. Adults only, vacant Dec. 5th. 763 Middle Ave. Ph. 7444.

FOR RENT—Modern 6 room house. Middle Ave. Adults only. Phone 2920.

FOR RENT—8 room house, newly decorated. Will rent cheap. Call 2155.

FOR RENT—Modern 8 room house. Close in. Phone 36191.

FOR RENT—Modern seven room house on Cornell. Apply 332 Eastern Heights Blvd. Phone 38825.

FOR RENT—Modern 7 room house. Call 41322.

APARTMENTS FOR RENT

FOR RENT—5 room apartment, newly decorated. Ph. 2681 or call 109 Cleveland street.

FOR RENT—3 room apartment, newly decorated. Ph. 2681 or call 109 Cleveland street.

FOR RENT—New 4 or 5 room suites. Heat and water furnished. Private entrance. Adults only. Rent reasonable. 1102 Middle Ave. Phone 37521.

FOR RENT—4 room suite, heat and water furnished. Private entrance. Adults only. 249 E. Fifth. Phone 5884.

LIGHTHOUSEKEEPING ROOMS

FOR RENT—3 lightkeeping rooms. Phone 33012.

FOR RENT—2 or 3 furnished rooms, also garage. 423 Earl Ct. Phone 7192.

FOR RENT—Two large furnished light housekeeping rooms. Laundry privileges. Call 36763.

FOR RENT—2 furnished rooms for light housekeeping. 1107 Middle Ave.

FOR RENT—Unfurnished rooms up stairs for two people. Call 806 East Ave.

FOR RENT—2 furnished rooms and private bath, private front and back entrance, first floor. Garage. 820 West Ave. Ph. 6223.

FOR RENT—3 furnished housekeeping rooms. Phone 6004.

OFFICE SPACE FOR RENT

Choice office room on fourth floor of Lorain County Bank Bldg. Dispensary of suite shared by two other tenants. Available about Jan. 1. See
G. R. ALLEN & SON
Phone 2491

ROOMS FOR RENT

FOR RENT—Furnished sleeping room. 859 W. Broad St. Phone 35912.

ROOMS FOR RENT

FOR RENT—Two good furnished rooms. 43½ Earl Court. Ph. 2416.

FOR RENT—4 furnished rooms and bath. Very desirable. Adults. Phone 7632. 945 East Ave.

FOR RENT—Furnished sleeping room, 229 East 4th. Adults only.

FOR RENT—4 unfurnished rooms for two people only. Upstairs. 806 East Ave.

FOR RENT—2 rooms with kitchen if desired. Phone 6792.

WANTED TO RENT

WANTED TO RENT—Six to eight room house with garage on East or South side. Phone 2268. Ask for Mr. Franklin.

FARMS FOR SALE

FARMS FOR SALE
I have a large list to select from. One acre up to 500 acres.
F. E. GILBERT
Phone 2519 21 Redington Bldg.

FARMS FOR SALE
4 acres, Oberlin, 5 room house, basement, new chicken house 22x50, trade. $3500.00.
1 acre, 5 miles west of Elyria, good 5 room house, garage, fruit, good location. $2300. $1000 down.
18 acres, paved road, 5 room house, barn, other bldgs, tiled land, $3000.—$1000 down.
Many more bargains.
R. G. BAUS CO.
Phone 2967 214 Elyria Blk.

FARM FOR SALE—30 acres and 7 room house near Elyria, $4000 below value, including winters coal, 2 horses, 3 head cattle, 3 pigs, 100 chickens, 14 ton hay, 200 bu. oats, 50 bu. wheat, 4 acres of wheat sowed, all farming tools, farm now leased for gas. Possession in 30 days. Price $6500. W. E. Patton, real estate agent, office 331 Third St. Next to Y. M. C. A.

REAL ESTATE FOR SALE

For City property, Suburban Homes, Farms and Insurance, see
BILLINGS & CARPENTER
Corner Middle & Broad
Phone 2098 Open Evenings

FOR SALE
House on Stanford avenue, hardwood finish, all the latest modern conveniences, also desirable lot on Park avenue.
Also house on East River St. a good buy. Valuable property on 2nd street and East avenue, suitable for business block or tenement.
JAMES C. SCOTT.
Phone 23664.

FOR SALE—$5500. Attractive 6 rm. modern home. Lg. lot. Some fruit. Garage. Property in perfect condition. 14th St. Box 799, Chron.-Tel.

NEW SOUTHEND HOME
Strictly modern, just completed. 234 Wolf Ct., 6 rooms, bath, oak floors throughout, fireplace, clothes chute, etc. Good lot. See owner, Ida Wolf, 352 8th St.

FOR SALE
Suburban home, 1 miles out on improved road. 5 rooms and bath, hardwood down. Chicken house, garage, 1 acre land, $6,000.
2 acres on Grafton Road, Close in. $4000.
S. J. GEORGE, TAYLOR & CO.
801 Lorain County Bank Bldg.
Phone 2888

LOTS FOR SALE

FOR SALE—One big lot in The Cleveland Beach, 1 1-2 miles east of Lorain. Cheap for cash. Phone day 2371, evenings 37601 and ask for Tom.

MISCELLANEOUS FOR SALE

FOR SALE—Or rent Typewriters $4 per mo 3 mo. $10.
THE LOOMIS CO.

FOR SALE—Gas heaters. All sizes. Inquire Vogler's ware house.

FOR SALE—Boys good overcoat, size 15 years. Call 9643.

FOR SALE—1 brand new A. B. C washer. List price $150. Will sell for cost. Phone 3161.

FOR SALE—Winter coat, fur collar and cuffs. Size 36. Good condition. Phone day 2568. Evening 39864.

FOR SALE—Kitchen cabinet, white iron bed, extension table, sewing machine, 104 Malcolm Ct.

Make your Christmas Gift a Dog.
For sale, two Manchester black and tans; 15 smooth hair fox terriers, 5 wire hair fox terriers, 2 Collie pups, 9 police pups. Kennels open daily and Sundays. Dogs and cats boarded and treated.
HESS & LESNICK
310 Furnace St, Elyria.

FOR SALE—Electric washer, "A. B. C." Good as new. W. A. Cornish, Butternut Ridge, Elyria. Box 779.

FOR SALE—Household furniture. 408 Middle Ave.

FOR SALE—Fumed oak bed davenport, combination library table and rocking chair. Real bargain. Phone 38662.

Free dirt for hauling. 105 Water St.

FOR SALE—3 full sized metal beds complete. One 3 piece mahogany parlor suite, black leather upholstery, 1 brown leather rocker, baby carriage in fine condition. 620 Middle Ave.

FOR SALE—Square piano, good tone, $50, delivered if sold by Wednesday morning. Bargain, 105 Broad. Phone 2610.

FOR SALE—Ivory reed Whitney baby carriage. Excellent condition. Phone 41542.

FOR SALE—Hair switch, dark brown, 3 strand. Phone 35158.

FOR SALE—Dining room table and heating stove. 345 Winckles St. Phone 37773.

FOR SALE—Home grown potatoes, 90c delivered. Phone 6721.

FOR SALE—Neutrodyne Kellog and Super radio sets, also comb. cabinet. Bargain for quick sale. Cor. evenings. 120 Deal Ave.

FOR SALE—POULTRY

FOR SALE—White Wyandottes. Step 52 Cleveland Road. Phone 402-3.

MISCELLANEOUS WANTS

WANTED—Washings and ironings to do at home. Phone 37371.

WANTED—Gardens to plough or teaming. Ph. 37581. Claude Painter.

WANTED—Washings and ironing at home. 1062 East Ave. Phone 41[illegible].

WANTED—Walnuts and fruit trees of all kinds. Price reasonable. E. Tuttle. Phone 672.

GARAGES FOR RENT

FOR RENT—Garage $5.50. Phone 2370.

FOR RENT—Garage. 295 8th St. Phone 3212.

AUTOS AND ACCESSORIES

FOR TRADE—Touring car for lot in city. Call 38672.

FOR SALE—1924 Ford coupe, all accessories and good tires. The Eldorado Tire & Supply Co.

FOR SALE—1924 Ford sedan, 4-door. Call 2586.

LEGAL NOTICES

SHERIFF'S SALE
Case No. 21308
Steve Topoli
vs.
Paula Mackoviak.
The State of Ohio, Lorain County, Court of Common Pleas
Notice is hereby given, that on Saturday, the 27th day of December A. D. 1924, at the hour of 10 o'clock A. M., I will offer for sale at public auction at the north door of the Court House, in Elyria, Ohio, the following real estate, to-wit.
The undivided one-third interest and estate in and to the following property:
Sub-lot No. 64 in George H. Ely Attorney's allotment. West of the River, City of Elyria, County of Lorain, and State of Ohio, as shown on Lorain County Plat Records, Vol. 6, Page 41. Also known as No. 225 Beech Street.
Appraisal: Said one-third interest in property appraised at fourteen hundred ($1400.00) Dollars
Terms of Sale: Cash on date of sale, and said one-third interest in property can not be sold for less than two-thirds of appraisal.
T. A. UNDERHILL, Sheriff.
H. A. POUNDS,
Attorney for Plaintiff.
Nov. 24 Dec.-1-8-15-22.

Fighting Card For This Week

Monday

Mike Ballerino vs. Kid Sullivan, at Milwaukee; ten rounds.

Pete Sarmiento vs. Eddie Shea, at Milwaukee, ten rounds.

Phil Rosenberg vs. Billy Levine at Harlem, twelve rounds.

Solly Green vs. Ted Cossette, at Montreal, ten rounds.

Mick McAdam vs. Kid Roy, at Montral, ten rounds.

Marty Burke vs. Bill Tate, at Newark, twelve rounds.

Lew Tendler vs. Joe Libby, at Philadelphia, ten rounds.

Clonie Tait vs. Joe Dundee, at Philadelphia, ten rounds.

Joe Tiplitz vs. Alex Hart, at Philadelphia; ten rounds.

Tommy Noble vs. Benny Bass, at Buffalo, twelve rounds.

Tommy Cook vs. Chris Mueller, at Buffalo; eight rounds.

George Ward vs. Eddie Burnbrook, at Hartford; ten rounds.

Willie Harmon vs. Eddie Shevlin, at Pittsburgh; ten rounds.

Jackie Snyder vs. Mickey Rosane, at Brooklyn; ten rounds.

Nick Foley vs. Dave Webber, at Brooklyn; ten rounds.

Harry Calclough vs. Al Scorda, at Brooklyn; six rounds.

Augie Pierro vs. Sig Keppler, at Brooklyn; six rounds.

Jack Zivic vs. Georgie Lee, at Worcester; ten round.

Charley Wellman vs. Harold Smith, at Lansing; ten rounds.

Frank Moody vs. Johnny Wilson, at Boston, ten rounds.

Willie Woods vs. Low Perlotti, at Boston; ten rounds.

Jack Duffy vs. Johnny Mellow, at Toledo; twelve rounds.

George Perotta vs. Johnny Karr at Marion; ten rounds.

Eddie Binder vs. Joey Trannett, at Marion; eight rounds.

Charliee Tarzan vs. Johnny Kinnard, at Columbus; twelve rounds.

Tuesday

Harry Greb vs. Frankie Ritz, at Wheeling, ten rounds.

Georgie Day vs. Joe Scappatone, at Bridgeport; ten rounds.

Red Allen vs. Young Lawson, at Bridgeport; ten rounds.

Ted Moore vs. Battling Siki, at Omaha; ten rounds.

Norm Genet vs. Dick Evans, at Berberton; twelve rounds.

Maxie Holub vs. Mickey Dugan, at Barberton; eight rounds.

Babe Kellar vs. Joe Connell, at Barberton; six rounds.

Wednesday

Young Mulligan vs. Johnny Green, at Kansas City; ten rounds.

Joey Baker vs. Mike Dempsey, at Binghamton; twelve rounds.

George Willard vs. Pee Wee Kaiser, at Lynn; ten rounds.

Thursday

Babe Herman vs. Johnny Leonard, at Brooklyn; twelve rounds.

Willie LaMorte vs. Mike Bellaro, at Elizabeth, N. J.; twelve rounds.

Young Stribing vs. Hugh Walker, at Atlanta; ten rounds.

Kid Sellers vs. Sailor Perry, at Atlanta; ten rounds.

Tiger Flowers vs. Clem Johnson, at Canton; ten rounds.

Friday

Luis Vincentini vs. Sid Terris, at New York; fifteen rounds.

Tiny Herman vs. Martin Burke, at Omaha; ten rounds.

Jack Zivic vs. Johnny Mendelsohn, at Detroit; ten rounds.

Billy Pimpus vs. Russell Morley, at Detroit; ten rounds.

Morrie Schlaifer vs. Dave Forbes, at East Chicago; ten rounds.

John Risko vs. Romero Rojas, at Cleveland; twelve rounds.

Norm Gent vs. Johnny Klesch, at Cleveland; eight rounds.

Cuddy DeMarco vs. Bobby Tracy, at Cleveland; eight rounds.

Vic Cragg vs. Johnny Rini, at Cleveland; eight rounds.

Jimmy Francis vs. Young Lauretie, at Hoboken, twelve rounds.

Saturday

Panama Joe Gans vs. Archie Walker, at Harlem, twelve rounds.

George Beehan vs. Jimmy Kelly, at Harlem; eight rounds.

Notes of Sport

While the English regard football as an excellent profession from the financial viewpoint, the pay received by their best-paid professionals is almost insignificant in comparison with the salaries of professional baseball players in America. The highest salary permitted a [illegible] player under the league rules is $45 a week the year around. In addition there are certain bonuses and benefits, but all told a player would not be able to save more than $5,000 in the ten years or so which is the average life of the football professional.

In these days when 12 and 15 round championship battles bring the principals a fortune, it is interesting to recall that in 1887 Jake Kilrain and Jem Smith battled 106 rounds in a contest for the "world's championship." Darkness ended the fighting and the bout was called a draw. The two gladiators, who in this one contest had fought the equivalent of ten of the average title bouts of these times, were rewarded with the magnificent sum of $2500 each.

While the six-day bicycle race is almost as popular in Paris, Berlin and other continental capitals as it is in New York or Chicago, London alone has never taken to this form of sport. The average English sportsman is inclined to consider the long grind as a "disgusting exhibition" and a senseless waste of energy.

The Fairmount Jockey Club, which is building the new racing plant near East St. Louis, expects to have the track completed in time to begin racing next May. Stable accomodations for 1000 horses will be ready by that time.

Dave Shade, who is generally recognized as the strongest contender for Mickey Walker's welterweight title, will be seen in action in New York on the night of December 3, when he is scheduled to engage in a 12-round contest with Morrie Schlaiffer, the Omaha battler.

Several of the most noted auto drivers of America and Europe have entered for the great 250-mile race with which the new million-dollar speedway at Culver City, Cal., is to be dedicated on Thanksgiving Day.

The Blue Ridge league, one of the most successful baseball organizations in its class, is figuring on expanding its circuit to eight clubs before the opening of the next season.

While the racing shells used by the Oxford and Cambride crews have often been built by various well-known firms, one firm alone for nearly sixty years has always made the oars for both crews.

Sport Events Today

RACING: Meeting of Southern Maryland Agricultural Assn., at Bowie.

HORSE SHOW: Opening of St. Louis Fall Horse Show, at St. Louis.

FIELD TRIALS: Oil Belt Field Trial Association, at Weatherford, Texas.

GOLF: Florida winter golf season opens at Seabreeze.

CROSS COUNTRY: Eastern intercollegiate championships, at New York.

BOWLING: Middle west championship tournament, at Des Moines.

BOXING: Solly Green vs. Ted Cossette, 10 rounds, at Montreal. Jack Zivic vs. Georgie Lee, 10 rounds, at Worcester. Harold Smith vs. Chick Allman, 10 rounds at Lansing. George Perotta vs. Johnny Karr, 13 rounds, at Marion, O.

Household Hints

MENU HINT.

Breakfast.
Cantaloupe.
Bread Toasted in Bacon Fat.
Home Made Milkbread with Raisins
Coffee.

Dinner.
Chicken Ragou Soup with Home Made Fine Egg Noodles.
Hungarian Chicken Paprika
Potatoes.
Head Lettuce Cheese Pancakes
Corn Coffee

Supper.
Jellied Fish Apple Pita
Iced Tea Milk

TODAY'S RECIPES.

This is particularly interesting menu of Hungarian dishes. The recipes are well worth trying and filing for the time when we want to give the family or guests "something different."

Apple Pita — One-half pound sweet butter, one pound flour, one tablespoon sugar, yolks of two eggs, onehalf cake yeast, grated rind of one-half lemon, one pint of sour milk, little salt.

Filling: Five big apples, sliced, one cup sugar, two tablespoons seedless raisins, two tablespoons bread crumbs, juice and grated rind of one-half lemon, two tablespoons cinnamon.

Rub the butter with the flour with the fingertips until it forms fine crumbs. Then add sour cream, yeast, one egg yolk, lemon rind, sugar, salt and knead to a smooth paste. Divide into two pieces, line the baking pan, fill with apples, cover with second piece. Brush with beaten egg yolk. Bake forty-five minutes or until brown.

Jellied Fish—Take fish about one to two pounds, two big onions, one carrot, one piece of garlic, one green pepper, salt, two teaspoons sweet paprika.

Slice the cleaned fish, salt and put it on ice for one to two hours. In the meantime put on fire in a quart of water all the vegetables and let them boil under cover until done. Put through sieve, salt the juice after tasting, add the fish and let all cook for five minutes. Cool it off and put it on ice.

Hungarian Chicken Paprika—One frying chicken about two or three pounds, two big onions, four ripe tomatoes (or two tablespoons tomato soup) one carrot, one green pepper, two tablespoons fat (if possible chicken fat, or bacon fat), one teaspoon sweet paprika, two or three potatoes, half a pint of sour cream.

Fry half the fine cut onions in the fat, add paprika, let it fry for two minutes with it, then add the scraped carrots, tomato, sliced green pepper and the salted chicken with two cups of water. Let it slowly simmer under cover, stir, replace gradually the evaporated water until nearly done. Add sliced potatoes and little water, let it boil until ready. Before serving mix in the sour cream.

Cheese Pancakes—Two pints of milk, yolk of one egg, one tablespoon sugar, six tablespoons flour, little salt.

Filling—One-half pound of cottage cheese, one tablespoon sugar, one tablespoon seedless raisins, yolk of one egg, little cinnamon. Grate the cheese, work up well with the other ingredients, fill the center of the pancakes, roll them. Keep them hot in the serving plate above boiling water.

JOLLY AND HIS PALS - BY CLIFF STERRETT

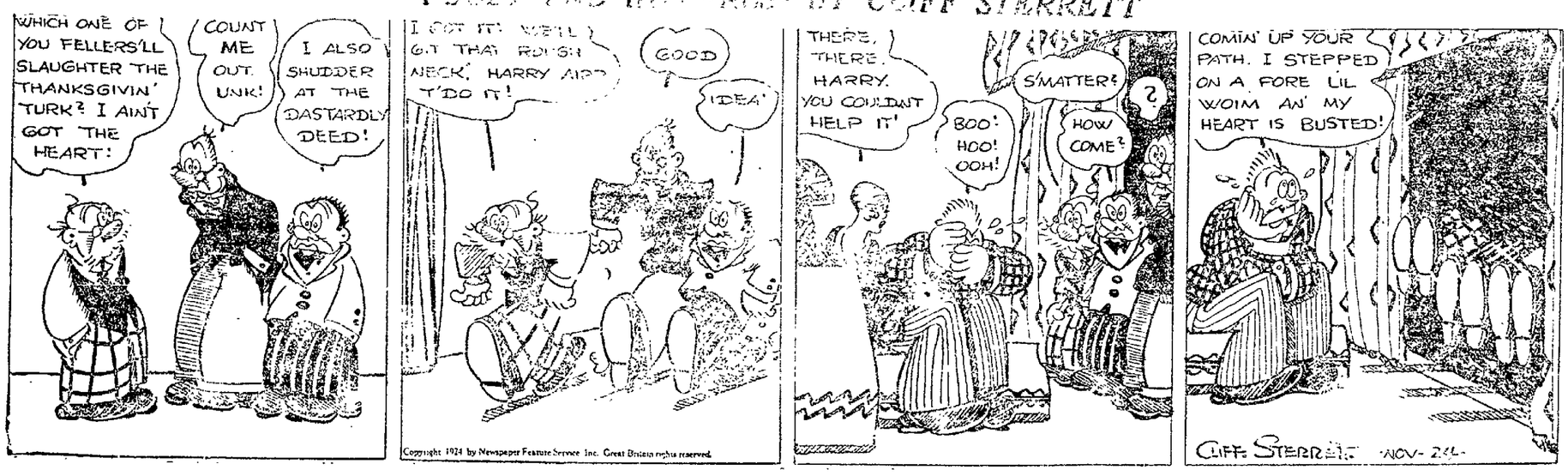

Copyright 1924 by Newspaper Feature Service Inc. Great Britain rights reserved.

I. F. Diederich
General Auctioneer
Stop 64, North Ridgeville
Elyria Phone 40124
Elyria, O.

LESNICK BROS.
will buy your
CATTLE
Phone 2143, Elyria
310 Furnace St.

COL. C. E. BAYLOR
GENERAL AUCTIONEER
Wellington, Ohio
LIVE STOCK A SPECIALTY
20 Years Experience
Phone—Long Distance 95Y at my Expense

Clayton H. Sooy
AUCTIONEER
Office, Billings & Carpenter Real Estate
PHONE 2698

THE CHRONICLE-TELEGRAM

Members Audit Bureau of Circulation
331 Second Street, Elyria, Ohio
The Lorain County Printing & Publishing Company, Publishers
J. F. BURKE, Editor A. C. HUDNUTT, Manager

Published every evening, except Sunday. Entered as second-class matter at Elyria Postoffice. Act of 1879

Daily—Two cents per copy. By carrier in City 12 cents per week. $6.00 per year in advance. By mail Daily outside of Elyria, within Lorain and adjoining counties, $3.00 per year, within the State of Ohio, $4.00; elsewhere $5.00

Foreign Advertising Representatives, A. R. Clayden, Inc.
CHICAGO, Room 19, 140 S. Dearborn Street.
NEW YORK, 347 Fifth Avenue.

MONDAY, NOV. 24, 1924.

METHOD OF PROCEDURE FOR ELYRIA'S CITIZENS ON SERVICE CHARGE PROTEST

In spite of all that has been written and said, there is still a misunderstanding in the minds of some in regard to the exact situation in relation to the gas question. Let us explain.

Some time ago the Logan Gas Company filed an application to be permitted to charge every family in Elyria Nine Dollars more per year as a service charge, divided into amounts of Seventy-five Cents per month. This is to be added each month to the amount of the bill. This question would come up before the Public Utilities Commission for determination if no protest was filed. The Public Utilities Commission would at once place it in force and it would become operative in the city. No action would need to be taken by the city, whatever. It would go in force merely by our failure to act.

If a protest, however, is filed, it would not become operative until a hearing would have been held before the Public Utilities Commission and an opportunity given to the city to present its arguments and reasons why this charge should not go into effect. Under the law, an increase will not go into effect, if a protest is made, until either the hearing has been held or four months have elapsed. At the expiration of 4 months, even though no hearing has been held, the amount asked for by the service corporation (and in this case by the Gas Company) could be collected. And later, if at the hearing, the Public Utilities Commission decided it was wrong, this amount is supposed to be returned to those who have been paying it.

If the hearing, however, before the Public Utilities Commission has been held within the four months and they decide to put it into operation, and it is just, it will go into effect at once. In order to take advantage, however, simply of this four months' period of time, it is necessary.

In the case in our city, no protest was filed, but rather the City Council, while declaring that the demand was unjust and wrong, actually passed a resolution accepting it, which would deny us any value of the four months and deny us any opportunity to put in a protest under any conditions.

Undoubtedly the citizens of Elyria with almost unanimous voice would be for making this protest, particularly in view of the fact that nothing could be lost, and something might be gained.

The Gas Company has tried to make us believe that something would be lost, viz., that they would demand an increased price for their gas as a penalty for us daring to protest. Governor Donahey has very clearly, however, disposed of that. The only other fear that would be upon the mind of folks is the fear of discrimination by the Gas Company in that they would have the valves turned down, or in the language of the Roman Forum, "Thumbs down on Elyria for having made a protest." We do not believe that this is possible to continue in operation, for the pressure can be determined in other cities and discrimination cannot be permitted and we doubt seriously if the Company itself would consider discrimination against a city as a wise policy in view of its illegality, except when they are trying in their campaign for increases to force the city through fear to grant them their request.

Under the law, it is possible for the citizens of the city to hold up this acceptance of the request by a petition for a referendum vote. But while this would prevent a legal acceptance of the rate by the Council, it would not furnish to the Public Utilities Commission the protest which is required to prevent the operation of the service charge. However, there is nothing in law to prevent citizens protesting, but it has no legal weight, though the Public Utilities Commission can, if they see fit, whether a protest was filed or not, protect the city from an unjust charge. But the difficulty is that the Public Utilities Commission which usually decides things for the public service corporations is not inclined to think a charge is unjust which the city's representatives have accepted. Though it is an open question whether, in the form in which it was passed, if they could consider that really a protest and use it as a protest to the Public Utilities Commission because it was declared that it was "unjust."

In the minds of the citizens of Elyria, there is one question uppermost and that is—"Why did the City Council refuse to protest and attempt to accept this charge which the Councilmen themselves declared to be 'unjust' in the light of the facts?" We have been asked this through mail and by telephone. We do not know. The councilmen themselves alone can answer it. Only one of them has done so and he did not agree with the resolution at all, and is the only man, whose mind we know, except the man who voted against it.

The Golden Fleece

YESTERDAYS

TODAY'S ANNIVERSARIES

1848—Lord Melbourne, first prime minister of Queen Victoria, died. Born in London, March 15, 1779.

1849—Frances Hodgson Burnett, author of "Little Lord Fauntleroy" and other books, born in Manchester, England. Died at Plandome, L. I., Oct. 29, 1924.

1876—The Sioux were severely defeated by a force of United States cavalry at a pass of the Big Horn mountains in Montana.

1877—More than 100 lives lost in the wreck of the U. S. sloop-of-war Huron off the coast of North Carolina.

1889—George H. Pendleton Democratic candidate for Vice President in 1864 and later senator from Ohio, died in Brussels. Born in Cincinnati, July 25, 1825.

1893—John J. Jacob, the first Democrat to become governor of West Virginia died in Wheeling. Born at Hampshire, W. Va., Dec. 9, 1829.

1916—German and Bulgarian troops under von Mackenson threatened Bucharest.

1920—Historic Plymouth Church in Brooklyn, was seriously damaged by fire.

ONE YEAR AGO TODAY

The Italian and Spanish consulates in Philadelphia were wrecked by bombs.

TODAY'S BIRTHDAYS

Lilli Lehmann, formerly celebrated as a grand opera star, born in Bavaria, 76 years ago today.

Sir Andrew Macphail, one of the leading writers and thinkers of the Dominion, born in Prince Edward Island, 60 years ago today.

Hon. William S. Fielding, Canadian Minister of Finance, born in Halifax, N. S., 76 years ago today.

Cass Gilbert, an American architect of international reputation, born at Zanesville, O., 65 years ago today.

George Burns, recently released by the Cincinnati National league baseball club, born at Utica, N. Y., 34 years ago today.

TODAY

This is National Radio Week, when efforts will be made to transmit messages between America and Europe.

The first convention of the American Radio Relay Leagues Mid-West Division will be opened today at Omaha.

The Interstate Commerce Commission in Washington has set today for hearing oral arguments on Pullman surcharges.

The annual convention of the Southern Medical Association, one of the largest medical gatherings of the year, opens today in New Orleans.

Republicans of Connecticut assemble at Hartford today to nominate a candidate for United States senator to succeed Frank B. Brandegee, deceased.

Representatives of South Atlantic and Gulf ports are to confer in Washington today, preliminary to the hearing before the U. S. Shipping Board tomorrow on the subject of ocean rate differentials.

Trial of Col. Charles R. Forbes, former director of the Veterans' Bureau, and John W. Thompson, St. Louis and Chicago contractor, on charges of conspiracy to defraud the government and bribery charges, is set for today in the Federal court at Chicago.

Close curling of the negro's hair is believed to be largely due to the fact that the hair follicles are curved.

THE WAY OF THE WORLD

By GROVE PATTERSON

Years ago we were taught that there is always room at the top. That is true in much greater degree than ever today. Not so many years ago big jobs, with huge salaries—salaries of $50,000 or $100,000—were so scarce as to be next to unknown. There is a much larger number of such places today. The number of men capable of filling such place has not increased in proportion to the jobs. Great companies are in need of executives of the latter type. They will pay the money if the man is good enough.

William A. Pope, a contractor in Chicago, quietly loaned one of his men enough money to build a home. It did the employe so much good and he was so appreciative, that four other men have been given the opportunity to build homes the same way. That is an extreme case, but it is worth thinking about. The good-will which such action has brought this Chicago business man is worth far more than it cost. Whatever our ability to do for those who are in our organizations, the principle is important. Taking an honest interest in men who work for you is the surest way to get and keep harmony in industry.

Rabbi Wise, of New York, blames what he calls a "moral decline" in the United States for the fact that we have not taken the lead in bringing about world peace. He says our people fear to accept the burdens of leadership. Whatever we may think about leagues of nations or movements for peace Rabbi Wise centers our attention on a real weakness when he says people fear to accept the burdens of taking the lead. That's the reason for spinelessness in public life. That's the reason for so much of failure. We APPROVE of ideals. We don't want to bear the burdens of converting ideals into action.

The University of Berlin is accused of keeping the doors shut in an attempt to "purge the student body of democratic and socialist elements." If that is true it is a serious matter. Germany or any other nation must expect to slow down progress if education is made more difficult to get. To put up bars against learning or even to make the acquirement of learning more difficult is no way to pick up a nation which has been in collapse.

ABE MARTIN

Th' first thing th' Prince o' Wales said when he got here wuz that America wuz "wonderful" to him, so now the poor ones can't worked word II have a country thro' a British run. In other time a third party cuts any ice in a bunco game.

WHO'S WHO IN THE DAY'S NEWS

WLADISLAW REYMONT

Poland draws the attention of the literary world as one of its authors. Wladislaw Reymont, is awarded the 1924 Nobel prize for literature by the Swedish Academy. The award comes as just recognition of Reymont's efforts, the board believes.

LA DISLAS REYMONT

Reymont, a member of the later school of Polish poetry, has had a career which reads like fiction.

He is now 56. He was born in what was then Russian Poland the son of poor parents with twelve children. His father was a member of one of the patriotic bands which staged the rebellion of 1863 and a strong sense of nationalism was instilled into all his children.

Reymont was expelled from several schools because he refused to speak and write Russian. He pursued a number of careers before his writing was recognized.

Clerk, farmer, actor, telegraph operator and clerk again, he finally retired to a monastery, but spent on a few months there. Then he took up literature at first in the form of poems, which attracted considerable notice.

His first short story, "Death," was published in 1894 and two years later he followed it with a novel, "The Comedienne," which was an immediate success. There followed "Fermentation," "The Promised Land," "The Vampire," "The Peasants" and "The Dreamer." Reymont has been widely translated into nearly all the European tongues, but least of all in English.

The award was for his novel, "Polish Peasants," in four volumes, issued between 1904 and 1909. The novel in reality is a review of Poland's history since that country's partition to the close of the eighteenth century. The volumes are entitled, "Autumn," "Winter," "Spring" and "Summer." Reymont was born in 1868.

25 Years Ago

THE DECENNIAL REAL ESTATE board made its report and raised valuations on real estate in the county over $1,000,000.

PROBATE JUDGE E. H. HINMAN had a busy day and issued naturalization papers to fifty applicants.

THE YELLOW LINE WAS running cars between Elyria and Lorain in twenty-six minutes, which was considered fast time.

THE CLEVELAND & SOUTHwestern started the work of building an extension in their lines from Oberlin to Norwalk, and decided also to put in a line to Grafton.

ARTHUR SHERRY, A TRAMP wanted a night's lodging so broke a window in the Lorain County Bank. He was arrested and got thirty days in the workhouse and $200 and costs.

RADIATORS, BODIES
FENDERS, GASOLINE TANKS
REPAIRED
ELYRIA AUTO RADIATOR
& BODY CO.
Call 2929
At East Broad St. Bridge

KING NON-FREEZE
IN YOUR RADIATOR
BECAUSE—
It Cannot Be Frozen. It Will Not Boil. It Is Odorless. It does not Evaporate or Deteriorate. It Will Not Harm the radiator, hose connections, gaskets or motor. It is Not Injurious. It is the Most Inexpensive rad-radiator filler you can use for cold weather driving. No radiator cover required to keep the motor warm.
A. B. CASHNER
Oberlin Road Phone 42873

TIMELY VIEWS ON WORLD TOPICS

AMERICAN BUSINESS IN FINE CONDITION, SAY LEADERS

What are the prospects for American business? Never better is the almost unanimous belief of American business leaders. Below are excerpts from recent statements by experts in various lines of industry and finance.

F. A. VANDERLIP

"I believe we are beginning an economic period during which practically every total measuring business activity will far surpass former records."—Frank A. Vanderlip.

* * * *

"The oil industry is in a very sound position today. It is the soundest I know of. Increasing needs have caused surplus stocks to diminish. Oil prices have advanced further. With a dry Fall there has been a very heavy demand for gasoline. I am very optimistic regarding the industry for the balance of the year and 1925.—F. E. Powell.

* * * *

"The upholding of the mining industry has been accomplished in America by the strong right arm and courage of her individual citizens. The industry will not wish the injection of government into it. It would destroy the primary initiative that has made and will make the industry.—Herbert Hoover.

* * * *

"The money situation never was so sound. Business is in a liquid state. There is an opportunity for sane development such as we rarely have had presented."—J. Theus Munds.

* * * *

"Fair steel business may be expected from now until the end of January. The annual inventory period is approaching, but in spite of this many buyers are in the market and placing requirements for the remainder of the year.—James A. Campbell.

* * * *

"I believe we are now facing an industrial and economic revival that may be so long continued as to be termed an industrial renaissance. I myself look for greatly improved business.—Bernard Baruch.

POEMS THAT LIVE

YOUTH'S AGITATIONS

When I shall be divorced, some ten years hence,
From this poor present self which I am now;
When youth has done its tedious vain expense
Of passions that forever ebb and flow;

Shall I not joy youth's heats are left behind,
And breathe the more happy in an even clime?
Ah no! for then I shall begin to find
A thousand virtues in this hated time.

Then I shall wish its agitation back,
And all its thwarting currents of desire;
Then I shall praise the heat which then I lack,
And call this hurrying fever, generous fire;

And sigh that one thing only has been lent
To youth and age in common—discontent.

Mathew Arnold.

MARKETS

CLEVELAND PRODUCE MARKET

BUTTER, extra	43-45
Prints	44-46
Firsts	42-44
Packing	27-28
EGGS, fresh	61
Ohio firsts	55
Western firsts	53
Oleo Nut	23
High Grade animal oils	27-28
Lower grades	20-21
CHEESE, York State	24-26
POULTRY, Fowls	24-25
Roosters	15
Springers	23-25
Ducks	22-24
Turkeys	35-38
Geese	20-23
Apples, bu.	1.20-1.50
Beans, dried navy	07
Cabbage per ton	15-18
Potatoes, 150 lbs. sack	1.75
Sweet potatoes bbl.	3.90-4.00
Tomatoes, basket	2.25-2.75
Onions, per cwt.	1.50-1.50
Cucumbers basket	2.50

E. B. C. CONTRIBUTED $124 TO CHEST FUND

The Elyria Business College subscribed a total of $124.88 to the Community Chest. This was on the basis of thirty pledges and includes the college itself together with instructors. The pupils to the number twenty-eight made individual subscriptions and then all raised a pledge of twenty-five dollars for the school in general.

Electrification of the South Manchuria railway lines on the Darien wharves is being considered.

24 MORE SHOPPING DAYS

Sonora
RADIO SPEAKER
With Concealed All-Wood Horn

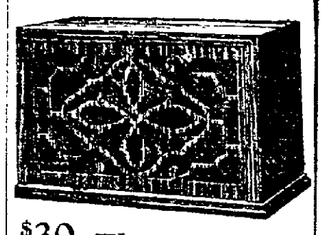

$30 The Famous Sonora Tone Passage!
Day's Music Store

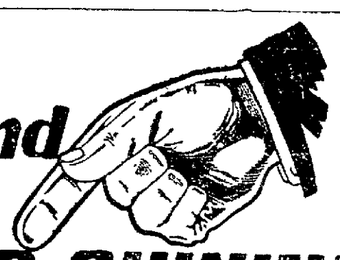

Demand BROMO QUININE
A Safe and Proven Remedy
for Colds, Grip and Influenza.
The First and Original Cold and Grip Tablet
Look for this Signature E. W. Grove on the Box. 30c.

XL LUMP
$7
A TON
XL is the best lump coal for the price. The many homes that are being heated with this fuel proves that it EXCELS.
Also Pittsburgh Lump $6.50 a Ton
The Murbach Coal & Supply Co.
Phone 2224 Office 353 Broad Street

Rids You of Pile Torture
Pyramid Pile Suppositories work so quickly, stop pain so suddenly, relieve soreness so completely as to add you to the thousands who believe it the best, safest, quickest relief known for itching, burning, bleeding, protruding piles. Get a 60-cent box at any drug store.
Advertisement

STEAMSHIP AGENCY
And Foreign Exchange. For rates and reservation, See
MATHIAS RAIDL
110 West River St.

THE LITTLE FORAGER SAYS:
Practically all the water in the ocean is below sea-level.
YES—
And all fruits and vegetables for Thanksgiving are reasonable—the finest quality and the assortment is complete.
TURKEYS, GEESE, CHICKENS, DUCKS
Ohio Turkeys and Chickens—all dressed at the store.
Nuts of All Kinds—Hot Peanuts—Daily Roasted Coffee

Grapefruit, 5 for .. 25c	Oranges, Navels, seedless, doz... 43c	Pure Lard, lb. ... 20c	Grapefruit, 8 in basket 58c
Finest Head Lettuce, lb. 15c	Baldwin Apples, 1-2 bu. basket $1.20	Kraut, home-made, pound 5c	Good size
Leaf Lettuce, 2 lbs 25c			

Fancy Pig Sausage in Casings or Holcomb's Pure Bulk Sausage for Thanksgiving Breakfast.

Pork Chops, lb. 25c	Bacon, dry-cured, 4-lb. piece, lb.. 30c	10 P. & G. Soap 40c	Kitchen Klenzer, 4 for 25c

Native Beef, Lamb, Veal. Select Your Poultry Early. Oysters—Oyster Crackers and Cranberries.

HOLCOMB'S
PHONE 2391 PHONE 2391
"WHEN IN TOWN VISIT OUR STORE"

EGYPTIAN HEAD RESIGNS IN SLAYING

£2,500,000 Indemnity Paid by Check; British Troops Replace Ousted Egyptians at Sudan

LONDON, Nov. 24.—Three war ships and two destroyers have been ordered to Egypt, the admiralty announced this evening. The warship Benbow already has arrived at Alexandria, according to dispatches from that city.

LONDON, Nov. 24.—Two battalions of British troops have been ordered into Sudan to replace the ousted Egyptians, the war office announced today.

Self government in the Sudan may materialize shortly, the foreign office stated.

CAIRO, Nov. 24.—Zohloul Pasha, Premier of the Egyptian government, resigned this afternoon after an all night conference with his cabinet over the tense situation in Egypt. Ahmed Ziwar Pasha, former minister of communications was designated Premier to succeed himself.

British forces were ordered to occupy the customs house at Cairo today as the first step in the British reprisals against Egypt for refusal to comply with London's demands Saturday.

The 500,000 pounds sterling demanded to indemnify England for the assassination of Sir Lee Stack was paid by check. It was accompanied by a brief note protesting the other demands including evacuation of Egyptian forces from the Sudan.

PARIS, Nov. 24.—France will keep an attitude of "hands off" in the British Egyptian dispute, the foreign office announced today. England promised to hold aloof from French administration in Morocco and France, in return, promised a similar attitude towards England in Egypt, in the Anglo-French treaty of 1904, the foreign office pointed out.

2 LORAIN PLANTS BOOM WORKING CAPACITY

LORAIN, Nov. 24.—Two Lorain industries today were operating under greatly increased capacity.

With eight ships in dry dock and eight more in the Black River awaiting repairs, the American Shipbuilding Co. resumed operations at 70 per cent capacity. The firm is advertising for 15 to 20 machinists from districts outside Lorain. Great optimism for continuance of activity in this plant during the winter is expressed.

The National Tube Co. plant began operations at 53 per cent capacity this morning. This is a 10 per cent increase over last week. The rail mill is operating at 100 per cent.

BRITISH GOVERNOR IN EGYPT, SHOT BY FANATIC, MAY DIE

Maj. Gen. Sir Lee Stack, British governor-general of the Sudan and commander-in-chief of the Egyptian army, is in a dangerous condition as a result of an attempt to assassinate him made in the streets of Cairo. He was made a target for revolver shots after a bomb hurled at him failed to explode.

Arches ache?

Allays inflammation—eases pain

Just a little Sloan's lightly patted on before going to bed gives the most amazing relief to tired, aching foot-arches. You'll be astonished to see how it takes out the soreness and pain. Try it tonight. All druggists—35 cents.

Sloan's Liniment ~kills pain!

AIR MAIL FIELD AGAIN LOOKS CERTAIN

LORAIN, Nov. 24.—The outlook for the location of the government air mail field near Lorain and Elyria again appeared bright today, in the face of all efforts to locate the field between Cleveland and Akron.

Members of the City Property Committee of the Cleveland City Commission and of the Cleveland Chamber of Commerce will meet here some day this week to discuss the location of the field at a site about 12 miles from Lorain.

This is in accordance with plans announced some time ago, when both Elyria and Lorain City Councils were asked to back the move, each city agreeing to the proposition.

SON-IN-LAW OF ELYRIA LAWYER DIES IN LORAIN

LORAIN, Nov. 24.—The death of George Acker, 33, son-in-law of Attorney George H. Chamberlain, Elyria, took place at 2:30 this morning at his home, 106 Washington avenue. He had been ill for some time with heart trouble.

He is survived by his wife, formerly Miss Ruth Chamberlain, of Elyria, infant daughter, and his mother.

He was a member of the Masonic order, and the Knights of Pythias.

Funeral services will be held Wednesday afternoon at two o'clock, conducted by Rev. Hess. Burial at Elmwood.

$650 IN JEWELS STOLEN FROM STORE IN LORAIN

LORAIN, Nov. 24.—A $650 robbery took place this morning about 6 o'clock at the Neilson jewelry store. Harry Nelson was in the store and thought he heard a crash, but did not investigate. Soon after a man came in and told him the front window was broken.

On investigation it was found that two dozen rings and six wrist watches had been stolen. The police were called and are holding the man who reported the robbery on suspicion.

NUMBER ONE

Continued from Page 1

Texas. He stated that the first Congregational church was founded in the south at Charleston, S. C., in 1684, and it is still in existence. In this church the great Whitfield preached two centuries ago, and at that time a controversy arose between the Episcopal and Congregational church at Charleston, over the propriety of his speaking there, and this feeling between the two had extended up to but two years ago when a death took place in the home of the Congregational pastor, and the Episcopal pastor conducted the funeral service. He declared that Piedmont college was doing a great work in the south, and asked for the co-operation of the church in the work it was doing. Speaking of the Palestine church he told of the difficulties he had met, and how during a railroad strike that had lasted for over six months, the Elyria church had come to the rescue, and had helped to keep the church going, a service the Palestine church never would forget. He said that he had found that the work of the church in order to make progress had to be done to considerable extent in the southern and not the northern way. The hope of the south, he declared, was in the young people of the church many of whom were getting out of the old rut, and were beginning to cease to be fatalists. He told a number of incidents that were of great interest, and his address was listened to with pleasure by the congregation.

Needs of China

Miss Cora May Walker, a real daughter of the local church, and who formerly was secretary to Rev. John H. Grant, was back from a five year service as a missionary to Fenchow, China. She is in part supported by the local church, and has the love and esteem of the entire congregation.

She spoke briefly and said that she believed that there was a great deal of inappropriate thinking about China. In the first place she said it was not a place of laundrymen, hold-up-men, and Tongs, but was peopled with a vast rural population of people who in their feeble way were groping for something better. There was in many places the culture of many thousand years and while the progress was slow it was also sure. She believes the people should be studied from their point of view. We should also be sure that the message we send should be intelligible to them. She had found out that teaching is mutual, and had a notebook full of things she had learned in China she did not know before. The work there was always in the spirit of service and brotherhood, and the Chinese people were beginning to understand that the missionaries were there to aid them to better conditions in every way.

This afternoon a historical service was conducted at which Hon. George H. Ely gave a review of the early history of the church. Greetings were also given by Rev. Francis P. Wilber, of Worthington, Ohio, whose father was a former pastor, and by Rev. Irving W. Metcalf, of Oberlin.

AMHERST

By MISS LUCY [illegible]

CATHOLIC SCHOOL DEDICATED SUNDAY

AMHERST, Nov. 24.—The new Catholic Parochial school was dedicated on Sunday afternoon. Bishop Schrembs of Cleveland, officiated at the service.

A large audience assembled and following the dedication all marched in the church for the benediction. A chorus of 30 children sang.

A supper was served in the school for all. The inspection of the building showed an up-to-date gym and room for social functions of the church.

The school rooms are located on the ground floor.

FIRE DESTROYS HOME OF CHAUNCEY LUTZ

AMHERST, Nov. 24.—The home of Chauncey Lutz on the Middle Ridge Road was completely destroyed by fire this morning at about one-thirty o'clock. The origin of the fire is unknown, as no one was living in the house, the family having moved out about a week ago and the owner living in a small house at the rear of his property.

It was with difficulty that neighbors aroused Mr. Lutz from sleep when they discovered the house burning wildly. The Amherst fire department was called and responded with the chemical engine in spite of the fact that the Lutz home is out-side of the corporation line. The firemen were able to save surrounding buildings from catching on fire.

The loss is covered by insurance.

CELEBRATE BIRTHDAYS

AMHERST, Nov. 24.—Captain L. Stough and Mrs. M. Skull celebrated their birthdays together at the former's home on Park avenue yesterday. A delicious dinner was served at noon. Covers were arranged for Mr. and Mrs. M. Skull of Shaker Heights, Cleveland; Miss Effie Brickman, Mrs. Robinson, of Columbus, and Capt. and Mrs. Stough. The captain 80 years old is young and happy in appearance as a man of 50.

ST. PETERS CHURCH NOTES

AMHERST, Nov. 24.—St. Peters church activities this week are:

The St. Peters Bible school Association will hold a meeting at 7:45 this evening.

On Tuesday evening the Lorain County Federation of Evangelical Y. P. will hold a meeting at the St. Peters church at 7:45. The Leagues from South Amherst, Elyria and Lorain are to attend. Theo. Henes of the local society is president of the association. A program will be given and a social time to be enjoyed.

The Cleaners Society of the St. Peters church will meet at the home of Mrs. Leo Moenz Tuesday evening at 7:30. A lunch will also be served.

AMHERST BRIEFS

AMHERST, Nov. 24.—The Ladies Society of the Congregational church has been postponed for this week on account of the holidays. The Congregational bazaar will be held next Wednesday afternoon and evening at the church parlors. A supper will also be served.

The children of Mr. and Mrs. Earl Carstenson, Taylor street, were christened yesterday by Rev. F. E. Eastman at their home. The boy, aged 7 years was christened John and the 14 months' old girl Bernedette.

The regular sing of the Amherst Choral Union will be held tonight. They will sing the jubilate in D at the Thanksgiving service on Thursday evening at the Congregational church. Rev. W. A. Tabbert will deliver the sermon. The members are required to be at the church at 7:15 and bring a copy of the selection to be used.

Mrs. Della Werner, now of Cleveland, formerly of this place was united in marriage on Wednesday at Toronto, Canada, to George Hahn, formerly living near Oberlin, where they will reside.

AMHERST PERSONALS

AMHERST, Nov. 24.—J. C. Merche and son, Earl and daughter, Marguerite of Elyria were Amherst callers Sunday afternoon.

George Carter of Kilbuck visited his family here over the week end.

Dr. Farmether and wife of Lorain visited Dr. and Mrs. W. H. Foster Sunday.

James Skinner of Kilbuck spent Sunday in Amherst.

Mrs. Ruth Williams of Spring street spent Sunday in Lorain.

Mrs. Kent and Mrs. Hess of the W. R. C. Elyria visited Mrs. L. Stoufle of Park avenue Sunday.

Mr. and Mrs. Charles Eppley and daughter of Lorain visited Mrs. Katherine Eppley and Mr. and Mrs. Henry Miller Sunday.

Mrs. Florence Schibley was admitted to the local hospital.

Alec Malinchak of South Amherst was discharged.

Miss Lillian Bartar visited for the week end in Cleveland.

Chester Blum of Kilbuck visited his mother, Mrs. Mathew Blum Sunday.

Baby Welsh Dies— Thomas Welsh, two year old son of Mr. and Mrs. E. A. Welsh of West Broad street, died this morning after an illness of two days. He is survived by his parents, three brothers and two sisters. Funeral services will be conducted from St. Mary's church Wednesday afternoon at 2:30.

WARNS OF PERIL OF RACE SUICIDE

Each family must have four children if the race is to survive, says Prof. Dr. A. Thomsen of Muenster University, famous German scientist. Only two races have survived a decline in their birthrate such as Nordics are experiencing today, he says. The races are the Chinese and the Jewish.

OPERA COMPOSER PLACES SINGERS WITH ORCHESTRA

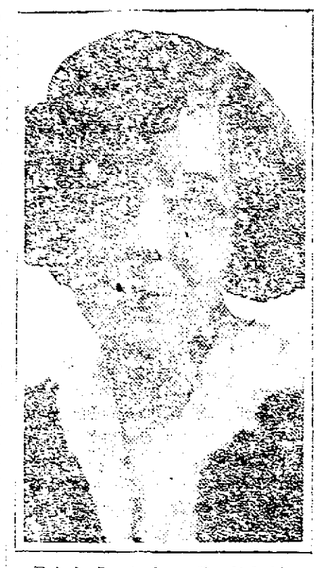

Ethel Leginska, English-born pianist, has composed an opera based on Thackeray's "The Rose and the Ring." She has introduced an innovation in placing actors on the stage to interpret the roles, and the singers in the pit with the orchestra.

Divorce Granted — Georgia Thompson was granted a divorce from Raymond J. Thompson by Judge A. R. Webber in common pleas court after the defendant's answer and cross petition had been dismissed by the defendant and the plaintiff had withdrawn a supplementary petition. The decree was granted on grounds of gross neglect. The plaintiff is given an allowance of $500 and property rights are settled according to an agreement entered into by the plaintiff and defendant prior to the trial. The plaintiff is granted the right to her maiden name, Georgia Wright.

Staggered Like A Drunken Man

But the Dizziness Soon Disappeared When He Tried "DRUCO" and Now Popular Policeman Places Full Dependence In It. Tells How It Built Him Up When He Was Run Down.

"My normal weight is 185 pounds," writes Officer John G. Tanguth, 3163 1-2 Summit St., Toledo, Ohio, for years a member of the police force in that city, "but my system went bad on me and I lost 40 pounds. Most of my trouble was caused by my stomach. I could hardly eat anything without feeling bloated and uncomfortable and suffering from indigestion afterwards. I was also worried a lot with constipation and sometimes got so dizzy while on beat I staggered like a drunken man.

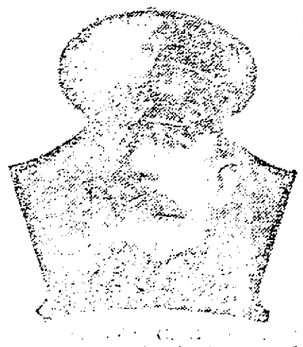

[illegible] and [illegible] more and can now say I'm a well man again. I can eat anything, feel fine and have already retained 20 lbs. in weight. Drueco is surely fine and I'm willing to recommend it to anyone."

When your stomach rebels and you suffer from indigestion, dyspepsia, constipation, acidity, sourness or cramps, take Drueco. It tones up the tender nerves that have full control over every process of digestion and you are soon well. Drueco helps Nature to overcome the disorders which are the real cause of constipation, nervousness, headaches, dizziness, sluggish liver, stiff, aching joints and weak kidneys.

Get some Drueco today. Insist on it. All good druggists sell it and say it's the best system tonic they've ever sold.—Advertisement.

BANK HEAD AND WIFE DIE IN FIRE

KEOKUK, Iowa, Nov. 24.—Eugene Baker, president of the Keokuk National Bank and his wife were suffocated in a fire which destroyed their home early today.

LORAIN MAN ROBBED, SLASHED BY ASSAILANTS

LORAIN, Nov. 24.—Pedro Gel was returning from a picture show last night, and while on Eighth street a man jumped on his back and demanded his money. He reached in his pocket and handed over $25 when another man drew a knife across his throat cutting a five inch gash. He was taken to the hospital and will recover.

HURRICANE HITS NORWAY

CHRISTIANIA, Nov. 24.—Norway was swept by a hurricane today which destroyed many houses, levelled whole forests and sent many fishing craft to destruction. Several large trawlers were sunk.

STOCKS

CLEVELAND LIVE STOCK

CATTLE: Receipts 300. Market slow and dull.

Choice fat steers	$800-950
Good to choice Butcher steers	700-850
Fair to good Butcher steers	500-650
Good to choice heifers	600-700
Good to choice Butcher bulls	500-600
Good to choice cows	400-500
Fair to good cows	300-400
Common cows	200-300

CALVES: Receipts 500. Market 50c lower.

Good to choice veal calves	500-550
Fair to good	800-900

SHEEP AND LAMBS: Receipts 3000. Market 25c lower.

Good to choice lambs	800-825
Fair to good	200-300
Good to choice wethers	700-850
Good to choice ewes	500-650
Mixed ewes and wethers	550-650
Culls and common	200-400

HOGS: Receipts 800. Markets 25c lower.

Yorkers	850-875
Mixed	875
Heavies	800-850
Mediums	900
Pigs	700
Roughs	750
Stags	500

MARKETS

CLEVELAND PRODUCE

Butter, extra	50@52c
Prints	50@53c
Firsts	49@50c
Packing	27@28c
Eggs, fresh	63c
Ohio firsts	57c
Western firsts	55c
Ohio, Nut	23c
High grade animal fils	27@28c
Lower grades	20@21c
Cheese, York State	24@26c
Poultry, fowls	23@25c
Roosters	5@6c
Springers	24@26c
Ducks	20@22c
Turkeys	34@36c
Geese	7@8c
Apples	50@60c
Beans, dried, Navy	7c
Cabbage, per ton	$5.00@8.00
Potatoes, sack	50@75c
Sweet Potatoes, bbl.	$4.25@4.50
Tomatoes, basket	$2.50
Onions, per cwt.	75c

CHICAGO GRAIN

CHICAGO, Nov. 24.— Grains opened higher today. Wheat up 3-8 to 5-8c; corn up 3-4 to 7-8c; oats 3-8 to 5-8 up.

Opening prices:

Wheat — Dec. 54-4—55-2; May 62-8—2; July 42-2.

Corn—Dec. 43-4—5; May 2-2—7-8; July 225-8.

Oats—Dec. 43-2—3-4; May 50-4; July 575-8.

CHRONOGRAMS

Asks Accounting—An accounting of the trusteeship held by Solomon Mendelson, manager of the Mendelson Reduction Co., Elyria, is asked in a petition filed in common pleas court by Bert Smith. He claims he turned property owned by him in Lorain over to the Mendelson Reduction Co. for disposal to satisfy a debt of $1,550 to this concern and one of $3,400 owed the Independent Savings and Loan Co. of Lorain. Smith alleges the property was sold for $5,000 but that no accounting of the sale has been made. He also asks judgment for $764.85 for grain and live-stock sold from his property by Mendelson.

COLUMBUS, O., Nov. 24.—Arrangements were being made today for the funeral services to be conducted over the body of the late Mrs. Harry M. Daugherty, wife of the former Attorney General of the United States. Mrs. Daugherty's death, due to a week's illness of pneumonia, occurred Sunday morning at the family residence here.

ASHLAND, O., Nov. 24.—John Markley, oldest native resident of Ashland, born over ninety years ago, in a log cabin, in which his grandfather's family located in 1815, died at his home here today. The first of his four trips to the gold fields of California was made in 1853.

Trusty Paroled—Charles Jones, 47, colored, for many weeks a trusty at the county jail, was paroled late Saturday by the county commissioners, on recommendation of City Solicitor D. W. Myers. Jones had been committed to the jail July 16 in default of payment of a $500 fine for violation of the liquor law. He was sentenced in Mayor Harry Hinkson's court. Jones has not only been a trusty at the jail but has been a typical negro character and the life of the jail since he was confined there.

Personals

Mr. and Mrs. Charles Bruce of Amherst, were Sunday guests at the home of Mr. and Mrs. George Vogley of Neufer court.

Mrs. E. E. Richards of Lorain, was the guest of Elyria friends on Saturday evening.

Mr. and Mrs. Russell A. Bennett of Chestnut street, left Saturday morning for Detroit, Mich., to make their future home.

Mr. and Mrs. Charles F. Baron and children of Delaware, Ohio, are visiting Mr. Baron's father, Carl Baron, of 313 Princeton avenue.

Mr. and Mrs. Perry Mennell and son Alton, and Mr. and Mrs. Walter Hilgen of Rosalind Drive, Rocky River, were Sunday guests of Mr. and Mrs. A. C. Hardy of 1515 East avenue.

Miss Lillian Sears of Lakewood, has been the guest of Elyria friends during the week-end and attended the Centennial services at the First Congregational church.

Miss Pearl Lapp of Cornell avenue, left yesterday for an indeterminate stay with relatives in Gallup, New Mexico.

Miss Florence Schoeffer of Amherst, has been spending the week-end in this city the guest of Miss Catherine Wernert.

George Stevens, Jr., and Starr Faxon were in attendance at the Case-Reserve football game Saturday afternoon.

Ralph Lord of Cleveland, was the guest of his parents, Mr. and Mrs. C. C. Lord, of Seventh street, Saturday.

Mrs. Cyrus O. Jaster of Princeton avenue, leaves Tuesday for Roanoke, Virginia, where she will be the guest of her sister, Mrs. Evans Gray Linney, for several weeks.

Born to Mr. and Mrs. Robert Chesler, 332 Lodi street, a daughter, Nov. 23.

WELLINGTON

By MRS. A. B. CURTICE

A. L. A. BAZAAR

WELLINGTON, Nov. 24.—The American Legion bazaar and bake sale held last Saturday at the Henry Daugherty hardware store was well patronized and very much of a success. About $120 was realized. Mrs. Charles Regal of Huntington held the lucky number and drew the quilt.

ALUMNI GAME THURSDAY

WELLINGTON, Nov. 24.— W. H. S. last football game will be played Thanksgiving day against the Alumni team. The game will be called at 10 o'clock in the morning. All former Wellington stars are expected to be back in the game.

UNION SERVICES THURSDAY

WELLINGTON, Nov. 24.— On Wednesday evening their will be a Community Thanksgiving service at the Baptist church. Every one is cordially invited to attend. Special music will be given.

KIWANIS MEETING FRIDAY

WELLINGTON, Nov. 24.—The Kiwanians will have dinner together at the Christian church on Friday evening of this week. It is expected that some speaker of interest will be present at the meeting.

S. S. ORCHESTRA

WELLINGTON, Nov. 24.—The Congregational Sunday school orchestra made its debut at the Sunday school hour yesterday. The orchestra is composed of Miss Treva Howk and Messrs. Dan Gussinger, Carl and Kenneth Grose, W. H. and Marcey Powell and J. W. McHenry. The music was greatly enjoyed.

INSTALLATION TUESDAY

WELLINGTON, Nov. 24.—Next Tuesday evening at the regular American Legion meeting the newly elected officers are to be installed.

Old-fashioned charcoal burners are used for heating in most Cuban homes.

MOTHER!

Clean Child's Bowels

"California Fig Syrup" is Dependable Laxative for Sick Children

"Hurry Mother!" Even a fretful, feverish, bilious or constipated child loves the pleasant taste of "California Fig Syrup" and it never fails to sweeten the stomach and open the bowels. A teaspoonful today may prevent a sick child tomorrow. It doesn't cramp or overact. Contains no narcotics or soothing drugs.

Ask your druggist for genuine "California Fig Syrup" which has directions for babies and children of all ages printed on bottle. Mother! You must say "California" or you may get an imitation fig syrup.—Advertisement.

CHICAGO HAS NEW DETECTIVE CHIEF

Chicago has a new chief of detectives. He is William Shoemaker, formerly second in command.

BURNS KILL FARMER

STEUBENVILLE, Nov. 24.—As result of burns sustained when he lighted a jet from which gas was escaping, in a hotel here, Elmer Wells, 70, farmer of Brooke county, Va., died at a hospital here today. The explosion set fire to Wells clothing and he was badly burned before being rescued by firemen.

ARREST 16 MINERS

FAIRMONT, W. Va., Nov. 24.—Sixteen miners were arrested at Granttown, near here after midnight today and are being held in the county jail at this city on charges of attempting to dynamite the Granttown mines of the New England Fuel and Transport Company.

Drove Onto Lawn—W. J. Crawford, rural route No. 2, Elyria, was fined $1 and costs in police court this morning on a charge of reckless driving, after he is said to have driven his auto onto a lawn on Cascade street. Residents at the point have complained that persons attending the dance in Cascade park violate the rights of property owners, parking their autos promiscuously and driving over lawns. Albert Mathers, 26, Step 71, Cleveland line, was fined $5 and costs when he pleaded guilty to a charge of disorderly conduct. John Helm, 25, Oberlin, and Tony Tomaszewski, were each fined $1 and costs on charges of being intoxicated.

Falls From Horse—Kenneth Prechtel, of Ridgeville met with a painful acident Saturday afternoon when he fell from a horse upon which he was riding and fractured his right leg below the knee. The acident ocurred at 3:50. He was taken to the hospital where he was admitted for treatment.

Have a complexion that everyone admires

NO matter how beautiful your features are, you cannot be truly attractive with a rough; blotchy; gray-looking skin.

Resinol Ointment: aided by Resinol Soap, is what you need to overcome such troubles. The gentle, but unusually cleansing properties of the soap, together with the soothing, healing qualities of the ointment, make the Resinol products ideal for any skin. All druggists sell Resinol Soap and Ointment. Use them regularly for a few days and watch your complexion improve.

RESINOL

GRAND THANKSGIVING MASQUERADE BALL

ELBERTA BEACH

Wednesday Evening, Nov. 26

Only Floor of its Kind in the United States

Come Early and Have One of Elberta's Good Times

Dancing 8 to 12 30c per Person

Hall Heated Prizes Given

ATTENTION

MEN WHO CARRY LUNCH BOXES

We are going to give you the biggest value in lunches you have ever had. We want you to try one at your first chance.

NEW LIFE RESTAURANT

Across from the Depot

Here's Quick Relief From Sour Stomach

Haley's Magnesia-Oil overcomes Acidosis; casts off waste poisons

If you are troubled with bad breath, heartburn, upset stomach after every meal, you can put your trouble down to Acidosis (sour stomach).

Don't go through life a chronic dyspeptic. Stop at your druggist's today and get a bottle of Haley's Magnesia-Oil. It will fix you up in a hurry.

When you take Haley's you are not doping your system with harmful, habit-forming drugs. Haley's is a scientific emulsion of finest quality milk of magnesia and pure mineral oil. The milk of magnesia neutralizes all acids; the mineral oil lubricates the intestines, eliminates waste poisons surely and quickly.

Haley's M-O may be taken by infants as well as adults. It is particularly beneficial for elderly folks, who should never take harsh laxatives.

Sold by all druggists—trial size bottle 35c; economical family size $1.00. Recommended highly by nurses and physicians. The Haley M-O Company, Indianapolis, Ind.

Haley's M-O Just Milk of Magnesia and Pure Mineral Oil

HY-GRADE

Phone 2962 122 Middle

Tailors Dry CLEANERS

PERFORMANCE—the Test that Counts with Gasoline

YOU can't tell by *looking* at a glass of water whether it is hard or soft, fresh or salt.

You *can* tell when you use it.

It's the same with the gasoline you buy for your car.

The driver with a tank full of Canfield Gasoline quickly perceives the difference between "any old gas" and the excellent *performance* he gets from a straight run motor fuel.

Drive in *your* Canfield station and tell the attendant to "fill 'er up". Give Canfield the test that counts.

Canfield Stations in Elyria and vicinity:

West Broad and Chestnut

East Avenue and Grace

355 East Bridge Street

And in surrounding territory wherever you see the Canfield sign displayed.

Cliocene—a high-grade kerosene that burns with a clean, white flame. Deliveries anywhere of orders for 50 gallons or more.

Canfield

News From Our Suburbs

NEW LONDON

By GLADYS HEWITT

NEW LONDON, Nov. 24.—Mrs. Ellen Hazard, who has been in very poor health for some time, passed away Thursday morning at the age of 85 years. Funeral services were held Sunday afternoon in the Baptist church, Rev. Hollett, officiating.

Misses Carleone Newton, Margaret Holmes and Gertrude Baker of Michigan, were week end guests of Miss Margaret McClellan. They all attended the State-Michigan game in Columbus Saturday.

Mrs. L. A. Baumgardner and son, Merl, of Wellington, were the guests of Mr. and Mrs. F. E. Gardner Friday.

Mr. and Mrs. R. N. Brown and Mr. and Mrs. Donald Hubler attended the O. S. U.-Michigan game last Saturday at Columbus.

George Clark is in Detroit on business.

Mr. and Mrs. A. J. Edwards spent Sunday in Cleveland.

Mr. and Mrs. Marquart of Crestline spent Sunday with their son, Carl Marquart and wife.

Mr. and Mrs. M. F. Dyer were Sunday visitors of Mr. and Mrs. B. J. Filkins of Wakeman.

Dr. Chas. Leech of Rochester, Minn., is the guest this week of his parents, Mr. and Mrs. H. A. Leech.

Mr. and Mrs. John Van Austin and children motored to Toledo Saturday night to spend Sunday with her mother.

Mr. and Mrs. Richard McClellan were weekend guests of Dr. and Mrs. Fred Way, of Columbus and attended the State-Michigan game.

Mr. and Mrs. Harold Chichester of Erie, Pa., were guests the past week of New London relatives and friends.

About fifteen friends gathered at the home of Mr. and Mrs. Earl Brunk on Wednesday night to celebrate Eugene's fifteenth birthday. The evening was spent in playing cards and dancing. A delicious lunch was served. Those present were Mr. and Mrs. Richard Reed and children, Mr. and Mrs. Robert Carpenter and children, Helen Arpasi, Irene Daniels, Gladys and Roy Hewitt, Mr. and Mrs. Brunk and Eugene.

Mrs. Northrup of Marysville, O. has come to spend the winter with her sister, Mrs. R. E. McCormick.

The "Tourists Restaurant" purchased a short time ago of Mrs. Lillian Cubic by Mr. Lewie Gantz, again changed hands, with Charles Crick as purchaser.

Mrs. A. P. Priest of Anderson, was the guest of Mrs. Ann Ladd and Mrs. Carrie Golding, a part of last week.

Neil Luxon of Columbus, was a week end guest of his parents, Mr. and Mrs. J. E. Luxon.

Mr. and Mrs. Ted Barrett, of Cleveland, were week-end guests of Mr. and Mrs. L. A. Barrett.

Misses Catherine and Margaret McClellan left Friday for Ann Arbor, Mich., where they will attend the Michigan-Iowa football game Saturday.

V. J. King, A. D. King and Ezra Waugh, of Lorain and Mr. Geo. A. King of Akron spent the week end with Mr. and Mrs. Claude Bracy and enjoyed the first day of hunting.

Mrs. Paul Bracy, who is working in Elyria, spent the week end with her husband.

Mrs. Sophronia Miller of Toledo and daughter, Mrs. Shriver, Mrs. Lavantia Thompson, of New Castle, Pa., and Mr. and Mrs. W. H. Halterman of Cleveland were guests this week of Mr. and Mrs. Adam Marshall.

George Heminway, Chris Winemiller and Ottis Biddinger, all of Wellington were in town Thursday.

Miss Gladys Hewitt is spending a few days in Wellington.

Hospital Notes

Born to Dr. and Mrs. Hyde of Wellington, Tuesday, Nov. 18 an 11 pound son.

Miss Ida Starbird is a medical patient.

Mrs. Amy Sturgis, of Ashland was operated on Tuesday.

E. Stenger of Rocky River was brought to the hospital for treatment for a slight wound caused while hunting.

John Calhoun is a medical patient.

Miss Kossman is on the sick list.

PITTSFIELD

By MRS. M. A. CAMPBELL

PITTSFIELD, Nov. 24.—Miss Lena Dirlam attended the Philatheas of the M. E. church of Wellington that was entertained Friday evening at the home of Miss Edna Perkins in Wellington.

Mr. and Mrs. J. Fraisar of Sandusky were guests on Saturday at the home of the latter's sister, Mr. and Mrs. Marrold Pitts.

The Parent-Teachers Association in district No. 5, Miss Ruth Tran teacher, held a very successful box social Friday evening and realized over $24. The evening was pleasantly spent with a short business meeting and a program of stunts was enjoyed by a big crowd of residents of the district and others.

Mr and Mrs. Glenn Hall entertained the Jolly Club of Wellington on Friday evening with a good attendance. Dainty refreshments were served.

Dr. and Mrs. W. A. Sherburne spent Sunday afternoon at the home of Rev. and Mrs. F. G. Cauley in West Salem.

Mr. and Mrs. H. Moehls of Wellington spent Sunday evening at the home of Mr. and Mrs. Fred Pitts.

William Harris and son Willughby Harris visited relatives in Berea on Tuesday.

Mrs. Gertrude Smith of LaGrange is substituting as teacher in District No. 6 for Miss Helen Jefferies who was injured by the train hitting her automobile.

Mr. and Mrs. Alton J. Pitts entertained a party of relatives on Sunday. Out of town guests were Mrs. Dora Pomeroy of Wakeman, Mr. and Mrs. Adam Giest of Kipton, Mrs. Louise Pomeroy and Mrs. Lauretta Riggs of Elyria and Mrs. R. M. Woodard of Oberlin.

Mr. and Mrs. F. N. Pitts were host and hostess to the Semper Idem Club of Wellington on Wednesday evening with twenty members present. The evening was pleasantly spent with games, and a delightful lunch was served by the hostess late in the evening.

Ferry Mohrman played with the Wellington high school football team at New London last Friday afternoon.

Fred Pitts accompanied Lee Hovis from Elyria and three gentlement from Wellington on a hunting trip to Killbuck, Holmes county, on Thursday.

TODAY'S BEST STORY

A young Woodstock, 9, wasn't taking any chances on spoiling his prospects for going to Heaven by putting his new bow and arrow to ill use.

The boy's grandfather had just given him the bow and arrow and he was out in the yard experimenting with them. Much to his surprise the arrows sailed high over his fence and landed several yards on the other side.

Before attempting to shoot the arrows skyward, the boy asked:

"Mother, how high can I shoot up in the air without hitting Jesus Christ, or some of the angels?"

The Great Lakes are the largest reservoirs for fish food in this country.

It's Warm Out-O-Doors on the GULF COAST
The American Riviera

Commissioned by Louis XIV to found a new-world colony, Iberville, with his brother Bienville, crossed the sea and dropped anchor in what is now Biloxi Bay. Settlements were created and the flag of France raised at Mobile, Pensacola, Ocean Springs, Biloxi, Gulfport, Pass Christian, Bay St. Louis and New Orleans.

IBERVILLE explored the Gulf Coast from New Orleans to Pensacola on frigates and barges. You, from the cold North, discover its sunny comfort and its romantic old-world interest, on the excellent through trains of the Louisville and Nashville Railroad; including the de luxe all-steel limited, The Pan-American.

Climate and sports, sunshine and rest; surfaced roads skirting the tree-fringed Gulf shore; modern hotels and hospitable people; low round-trip fares and uniformly moderate costs give charm and logic to the Gulf Coast as your winter vacation place. Let the undersigned give you further and complete information. Ask or write for illustrated booklets.

It takes only a day and night to reach the Gulf Coast over the L. & N. Its fast through trains, the Pan-American and New Orleans Limited, are operated daily between Cincinnati and Louisville and New Orleans.

J. I. ZEMPKE, T. P. A.
705 Hippodrome Bldg.
Bell Phone Main 795 CLEVELAND, O.

LOUISVILLE & NASHVILLE R.R. L&N

CHRYSANTHEMUMS FOR THANKSGIVING
$1.50 to $3.50 per dozen
FRESH, CHOICE BLOOMS
PAUL WAINWRIGHT
128 Courtland Phone 41693
Careful Attention Given Your Phone Orders

Life .....
Fire .....
Tornado .....
Explosion .....
Transportation .....
Automobile Fire .....
Collision .....
Liability-Theft .....
Property Damage .....
Accident & Health .....
Residence Liability .....
Check Alteration .....
Steam Boiler .....
Safe Burglary .....
Surety Bonds .....

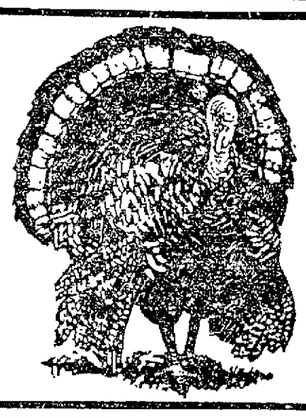

Howard B. Somers
Elyria Savings & Trust Building

CALL 2061
ROTH
Tailors and Dry Cleaners
Remodeling and Repairing
Suits Sponged and Pressed 50c
We Call for and Deliver

Eczema

OH! The joy of a peaceful, restful night. What a wonderful "up and going" feeling follows such a night of undisturbed slumber.

Oh! What tortures—what agony—what despair—goes with the nights where eczema and other skin diseases hold power and drive away rest and peaceful slumber. For under the cover of darkness like crafty beings of the underworld these eruptions work their most serious havoc.

S.S.S. is the established conqueror of these annoying skin diseases. S.S.S. drives these ever disturbing elements from your system—elements that carry in their wake—lack of energy—undermining health! You may try in vain to get rid of them by using salves, lotions, washes, all to no purpose. You can't do it that way—the seat of the trouble lies deeper—impure blood trying to throw off poisons through the tender skin.

S.S.S. purifies the blood. It aids Nature in creating new red-blood-cells by the million! Blood-cells that send new rich blood coursing through your system. Red blood that drives away eczema—drives away pimples, blackheads, boils and rheumatism, too. An increase in red-blood-cells means added strength, added vitality and renewed vigor. Because the medicinal ingredients of S.S.S. are purely vegetable, it may be taken with perfect safety. Start taking S.S.S today and watch it rout that annoying, skin destroying, health undermining army that holds your system in its grasp! Learn again what it means to enjoy peaceful, restful nights of slumber.

S.S.S. is sold at all good drug stores in two sizes. The larger size is more economical.

S.S.S. The World's Best Blood Medicine

BIG NEWS for TUESDAY SHOPPERS

SHOP HERE AND SAVE — ELYRIA DRY GOODS COMPANY — 337 BROAD ST. ELYRIA, O. — OUR VALUES ALWAYS BEST

Here Is Concrete Evidence of Our Lowest-in-the-City Prices. An acknowledged reputation for giving good values—is concrete evidence that here you can find prices the lowest in the city.

Tuesday A Sale of 300 Women's Flannelette
GOWNS
Gowns that were made to sell up to 2.00, in this lot. You will find a variety of colors, such as pink, white, etc., neatly trimmed with silk ribbons. Regular and extra sizes. Shop early as quantity is not guaranteed to last all day.
$1.00

Motor Satine
Black and colors. Tuesday Special
29c

Crash Toweling
Stevens' Crash Bleached and unbleached toweling, 18 inches wide. Every woman knows the quality. Tuesday
19c

Table Damask
2 yards wide. Pure linen table damask, silver bleached. A fine table cloth for Thanksgiving dinner. Tuesday
1.38

Nainsook
One yard wide, will make the finest underthings for women and children. Tuesday Special
19c

Alarm Clocks
Nickel Plated Bell. Every home needs one. Tuesday
99c

Dress Ginghams
32 inches wide. The latest checks and colors for dresses, etc., Tuesday
22½c

EXTRA SPECIAL TUESDAY ONLY
While the supply lasts, 25c quality, 40 inch unbleached muslin
You must shop early for these values will go fast.
16½

ANOTHER TUESDAY BARGAIN
68 x 80 double bed cotton blankets. Colors, grey and tan.
A Pair
2.48

TUESDAY A SALE OF MEN'S ENGLISH BROADCLOTH *SHIRTS*
With collars attached or neck band styles — comes in grey, white, tan and blue colors. Every man knows the value and wear of broadcloth
1.79

BARGAIN DAY TUESDAY

Another Elyria Dry Goods Tuesday Special
Palm-Olive Soap cake 5c
Limit 5 cakes to a customer. Shop early Tuesday. None sold to children.

Women's Sweaters
2.98
Women's brushed wool sweaters in assorted colors. All the latest styles, Tuesday only

TUESDAY YOUR CHOICE OF
ANY WOMAN'S HAT
In The Store
1.98
Women's and Matron's Hats — Your choice from hundreds of new styles. Wondrous values in new trim hats, select styles, materials of Lyon, Panne and Silk Velvets, novelty and combination materials.

Successful Purchase Brings to Elyria Women Tuesday New Groups of
Richly Fur Trimmed COATS

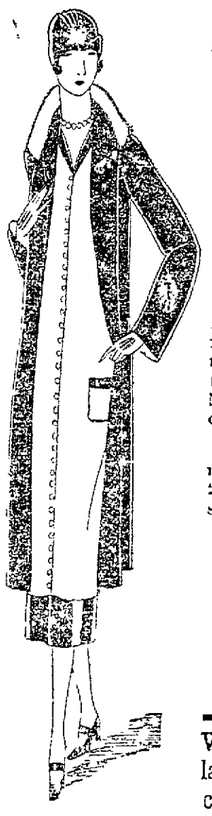

PLENTY OF SIZES
Don't confuse this with an ordinary Coat Sale in which price is the chief concern. For this is a fashion as well as an economy event—presenting the leading coat trends, offering the finest fabrics, the best furs and the LARGEST STYLE ASSORTMENTS in ALL ELYRIA at this low price. Every coat is a masterpiece.

All the lates cloths, such as Bolivia, etc. A variety of colors to choose from at the low price of 23.75—be here early for best selection. Extra sales people to wait on you.

$23.75

Women's and Misses' Coats, cut Polaires with Mandell colors. Your choice 14.95

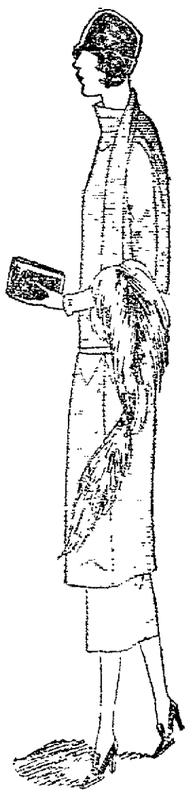

Tuesday A Sale of Women's

Dresses
Materials Canton Crepe, Wool Plaid Flannel and Poiret Twill —your choice at
5.00

Women's Corsets—Women's Brocaded Corsets elastic and plain tops. All sizes, Tuesday Special
1.79

Boys' Chinchilla Overcoats, sizes 2 to 8. Made of a fine quality cloth in dark and light colors. Tuesday
5.95

Brushel wool mufflers, 1.00 brushed wool mufflers for men and women in assorted colors. Tuesday
79c

SALE OF
GIRL'S COATS
Fur trimmed, rich in materials and fur trimmings and snappy styles and colors. Sizes 6 to 14. Tuesday
9.95

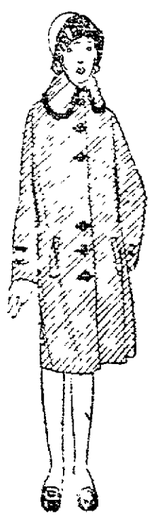

SINGING CHORUS AT RIALTO, FRI.-SAT.

When the Boston English Opera Company organized, they fully realized they must have a chorus that could sing. Over 500 voices were tried out before the conductor Mr. Wadsy Hydes decided on the ten men and ten ladies who comprise the chorus. Out of the twenty voices selected nineteen of them are graduates of some well known musical college. If you love good music, real voices given by real artists, you will thoroughly enjoy the singing of this ensemble. They have what is considered the finest singing chorus in America. They have flawless diction and artistic understanding, remarkable mastery ever ensemble singing. The company carries its own orchestra to work in perfect harmony with this wonderful chorus.

Coming to the Rialto theatre Friday and Saturday, Nov. 28-29. Matinee Saturday. On Friday night Il Trovatore will be sung, and on Saturday afternoon and night the Bohemian Girl.

"UNCLE TOM'S CABIN" HERE ON THURSDAY

In many respects Mason Bros. "Uncle Tom's Cabin" is the most important of the season's productions. In the first place it serves to explain the masterpieces of two of Europe's noted artists, namely, Ralph Brunt's elaborate painting entitled "The Celestial City," and Hartz Verlen's picture of the New Orleans slave mart; and, secondly it has brought back into prominence the memories of the grand old lady, Harriet Beecher Stowe, and serves to reveal the beautiful lessons really to be learned by careful attention. Second to the Holy Book does "Uncle Tom's Cabin" rank as a sacred instructor. The pulpit has endorsed it as a moral teacher worthy of mankind's support, while the board of education in many of the large cities has encouraged scholars in witnessing the worthy drama adaption of the story that was instrumental in making our country religious, free and happy.

Mason Bros. revival will be brought to the Rialto Thursday, Thanksgiving Day Nov. 27. Matinee and night.

The RADIO

By Chas. F. McLaughlin

MONDAY, NOVEMBER 24

WTAM, CLEVELAND, 390 Meters
6 to 7 p. m., dinner concert; 9, WTAM symphonic ensemble.

WJAX, Cleveland, 390 Meters
8 p. m., Community Fund program.

WHK, Cleveland, 283 Meters
6 to 7:30 p. m., orchestra.

WCX, Detroit, 517 Meters.
8:30 p. m., musical program.

WGY, Schnectady, 380 Meters.
7.45 p. m., song recital.

WGR, Buffalo, 319 Meters
6:30 p. m., dinner music; 8 p. m., recital 9-11, program.

WCAE, Pittsburgh, 462 Meters
6:30 p. m., dinner concert; 8, music class; 8.15, radio dancing lesson; 8.30, concert; 9, concert 10:30, talk of the mythical dirigible and concert.

KDKA, Pittsburgh, 326 Meters
6.30 p. m., KDKA trio; Symphony orchestra; 8:30, monologue with musical settings; 8.40, operetta made up of Mother Goose rhymes; 9.55, time signals; weather forecast.

WSAI, Cincinnati, 309 Meters
11 p. m., song writers; Cuvier Entertainers.

WMH, Cincinnati, 306 Meters
6 p. m., WMH concert orchestra; 10 p. m., Blue Grass Entertainers.

WLW, Cincinnati, 423 Meters
6 p. m., popular program; 10, special program in connection with international test week foreign countries.

WOC, Davenport, 484 Meters
7:45 p. m., sport news and weather forecast, S. Sandman's visit; 8.20, Educational lecture—"Radium and Radio Activity."

WHO, Des Moines, 526 Meters
8:30 p. m., talk on "Care of Teeth"; 9, Drake Observatory of Music.

KSD, St. Louis, 546 Meters
8 p. m., music and specialties; 10, program; 12, dance program.

WEAP, Forth Worth, 470 Meters
8:30 p. m., "Moments from the Majestic"; 10:30, concert.

KGO, Oakland, 312 Meters
11 p. m., education program. Music by Arion Trio. Agricultural course: "Range Management." American Citizenship course: "The Constitution of the United States—Comparison with Other Constitutions." "Chats About New Books"; 1 a. m., dance program.

WCCO, Minneapolis, 417 Meters
9 p. m., talk, "Bread and Butter State"; 9.30, concert; 12, dance program.

WMC, Memphis, 500 Meters
6:30 p. m., request program.

WJZ, NEW YORK, 455 Meters
7 p. m., dinner concert; 9 p. m., Piedmont trio; 9:45, "Outline of History of Radio"; 10.45, orchestra.

WJHG, New York, 316 Meters
8 p. m., musical program; 9, cross word puzzle awards; 9:20, radio Santa Claus introduction; 1 to 2 a. m., dance orchestra.

WEAF, NEW YORK, 492 Meters
7.48 p. m., Male quartet; talks; 9, dance orchestra.

WOR, Newark, 405 Meters
8 p. m., half hour with violin masters; 8:30, theatre program; 10.15, dancing lessons.

WHB, Kansas City, 411 Meters
8 to 9 p. m., musical program.

WDAR Philadelphia 395 Meters
7:55 p. m., "Short Agro-waves" 8, concert orchestra; 8:30, studio program; 9:20, movie review; 10, dance orchestra.

WBZ, Springfield, 337 Meters
6 p. m., dinner concert; 8:25, entertainment. 8.35, talk on "Starlore"; 9, concert; 9.55, time signals; weather reports; 10.01, continuation of musical program; 10:30 dance music.

WRC, Washington, 469 Meters
7:30, farm talk; 7.45 Edgar Cray, baritone, 8, "Show Shoppers"; 8.30, piano recital; 9:00, "The Political Situation in Washington Tonight"; 9.20, quarter; 9.55, time signals; 10 to 11, special program for transatlantic listeners.

WGY, Schnectady, 380 Meters
7.30 p. m., drama talk; 6:30 p. m., dinner music; 8:00 p. m., program; 11.20 p. m., organ recital.

WGR, Buffalo, 319 Meters
6:00 to 7:30 p. m., string quartet; 10 to 11 p. m., Hawaiian quartet.

WCAE, Pittsburgh, 462 Meters
6:30 p. m., dinner concert; 7:45 p. m., concert; 10:30 p. m., entertainment.

WCX, Detroit, 517 Meters
2:00 p. m., news bulletins; 2:15 p. m., stock quotations; 2:30 p. m., government weather forecast; 4:15, musical p. m., dinner concert; 10 p. m., Red Apple club.

KSDA, Pittsburgh, 326 Meters
6 p. m., [illegible] 7.40 p. m., sport [illegible]; 8.30 p. m., [illegible] orchestra.

WSAI, Cincinnati, 309 Meters
8:00 p. m., orchestra; 8:30 p. m., [illegible] orchestra; 10 p. m., [illegible]

WLW, Cincinnati, 423 Meters
[illegible] and instrumental program; 11:00 p. m., silent [illegible] in connection with the international test week, 12 o'clock midnight continuation of program.

KSD, St. Louis, 546 Meters
8:30 p. m., concert orchestra.

WEAP, Forth Worth, 470 Meters
[illegible] p. m., concert, 10:30 p. m., [illegible]

KGO, Oakland, 312 Meters.
11:00 p. m., Ashmes Shrine band. "A Dog's Life"; 1:00 a. m., dance program.

WIP, Philadelphia, 509 Meters
8:00 p. m., "The Theater"; 8:15 p. m., concert; 9:00 p. m., dramatic soprano; 10:30 p. m., dramatic soprano; 10:30 p. m., international program in Esperanto; dance music.

WCCO, St. Paul, 417 meters
10:00 p. m., musical program.

WMC, Memphis, 500 Meters
9.30 p. m., Y. W. C. A. Glee club, 12:00 p. m., midnight frolic.

WJZ, New York, 316 Meters.
10:45 to 11:00 p. m., special test program.

WEAF, New York, 492 Meters
6:00 p. m., dinner concert; talks, 6:30 p. m., entertainment; 9:00 p. m., entertainment.

WGBS New York, 316 Meters
6:00 to 7:30 p. m., dance orchestra; 8:30 to 9:00 p. m., artist students' recital, "Making a Pal of a Camera"; 10:30 to 11:40 p. m., dance.

WHZ, New York, 455 Meters
[illegible] "Shepherd Dogs"; 7 [illegible] Western Union Journal review; 8:30 p. m., sea songs by Chief Steward Ballyn of the Berengaria; 8:45 p. m., "A Group of Poems"; 9 p. m., Chief Steward Ballyn; 9:15 p. m., "South of the Zuider Zee"; 9.30 p. m., specialty number; 10:30 p. m., orchestra.

WHB, Kansas City, 411 Meters
9.00 to 10:00 p. m., program of vocal and piano music.

KYW, Chicago, 536 Meters
8:00 p. m., dinner concert; 8:30, stage review; 9:00 program, farm talks; 11 p. m., "At Home" program.

WBZ, Springfield, 337 Meters
6:30 p. m., orchestra; 8:30 p. m., mixed quartet; 9:55 p. m., time signals; weather reports; 10 p. m., special international radio week program in the international language, "Esperanto."

SOAKS RIGHT IN AND LIMBERS UP STIFF JOINTS

Stiff, swollen, inflamed, rheumatic joints should be treated with a remedy made for just that purpose only.

Remember the name of this discovery is Joint-Ease and it will take out the agony, reduce the swelling and limber up now troubled joints after ordinary curealls have miserably failed. Just rub it on—use a tube at Philly's Drug Store or any druggist—ask for Joint-Ease.

Always remember, when Joint-Ease gets in joint agony gets out—quick—[illegible]

BILLY WHISKERS

BY FRANCES TREGO MONTGOMERY

In the last story we read how the motion picture men drove into the farmer's yard in a limousine.

The farmer, who was just coming across the barnyard when they drove in, walked up to them and Billy heard Mr. Strobel say, "I am the president of the Emmenena Studio, and this is our director, Mr. Dates. We have come for our billy-goat. You may think it strange that we have come in a limousine, but this is the machine in which we always take Billy from the livery to the studio and back again. He loves to ride in it. Just wait until you see him in it. He sits up on the back seat just like a person, with his fore legs hanging down in front of him. And he keeps his balance and sways his body when rounding corners exactly as if he was a human. If he sees a dog or anything he wants to look at out of the window, he slips off the seat, sticks his head out of the window, looks at it then bunches himself back on the seat just as a chicken does whose legs are too short to reach the floor. It is most comical to see him. And there are crowds of children at the door of the livery every morning to see him ride out. He is a very valuable goat to us since we have him trained, and he is holding up our play by running away."

Billy ran to the further corner of the goat yard and tried to jump the fence, but when he raised up on his wounded hind leg it hurt so he could not make the spring that would carry him over the fence.

"I guess I am caught this time, so I will go along quietly with them and trust to luck to get away from them before we reach the studio. If it is far I am sure to have plenty of chances."

"Well, Billy, old fellow," said Dates, "you thought you had given us the slip once more, didn't you? But I hear you have made friends here and been most heroic. Good for you! And what I am thinking is that that same scene enacted for the movies would be great. It would surely send thrills through the audience when you toss the old black dog up to the sheep yonder," and as he talked he slipped a halter around Billy's neck and led him off to the waiting automobile.

"Good-bye! Good-bye!" baaed Billy. "Thank you all for the pleasant time I have had. And you kind people, too, for the good care you gave me when I was hurt."

When Mr. Strobel shook hands with the farmer's son, he said, "I will send you a check for five hundred as soon as I reach my office," and with Billy baaing and the people bowing, they drove off, with Mr. Strobel sitting on the back seat beside Billy, Mr. Dates on the front seat.

(We will have to leave another story to tell whether Billy had any chance to escape his captors on the ride to the picture studio.)

TUESDAY, November 25.

WJAX, Cleveland, 390 Meters
6:30 p. m., Community Fund program; 8:00 p. m., Civil meeting of Community Fund live from Cleveland Chamber of Commerce.

WHK, Cleveland, 283 Meters
12:30 to 1:30 p. m., organ; 6:00 to 7:30 p. m., orchestra.

WTAM, Cleveland, 390 Meters
6.00 to 7.00 p. m., dinner concert.

WWJ, Detroit, 517 Meters
8:00 a. m., setting-up exercises, 8:30 a. m., "Tomlin's Dinner" and a special talk by the women's editor; 10:25 a. m., official weather forecast; 11:55 a. m., Arlington time by Western Union, 3.50 p. m., official weather forecaste, 8:55 p. m., market report, 7:00 p. m., mixed quartet.

KSD, St. Louis, 546 Meters
8 p. m., orchestra.

WEAP, Forth Worth, 470 Meters
8:30 p. m., concert, 10:30 p. m., [illegible]

RIVOLI

NOW!

"Ring out the old, ring in the new"—the motto that almost destroyed a happy married home.

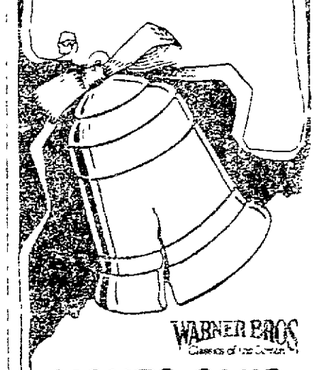

WARNER BROS. Classics of the Screen

MONTE BLUE WITH BEVERLY BAYNE IN "HER MARRIAGE VOW"

Based on the popular novel by—OWEN DAVIS

WITH

Willard Louis, John Roche, Margaret Livingstone

Directed by Millard Webb

Grand

TODAY

The Cosmopolitan Corporation Presents

THE GREAT WHITE WAY

It's the Life!

THE most interesting and realistic reproduction of musical comedy, the prize ring, the race track and of night life on Broadway ever filmed—tense, thrilling, dramatic.

The Wonder Story of New York's "Main Street"

Robert Gilbert Welsh in the N. Y. Evening Telegram says:

"It is the most illuminating film of gay life in New York ever made and it has been made with overwhelming extravagance and unfailing dramatic power."

COUGHS

Safe and reliable for coughs, colds, croup, bronchial, "flu and whooping coughs and those sleep-disturbing night coughs.

For more than half a century

CHAMBERLAIN'S COUGH REMEDY

carefully made of the best soothing medicines obtainable. For croupy coughs and colds of children and grown persons everywhere.

Keep a bottle in your home all the time. [illegible]

Theatres

RIVOLI—"Her Marriage Vow." This picture throws a strong light on the modern marriage muddle. It shows how a little slip may have serious consequences. Also a new program throughout.

GRAND — "The Great White Way." A story of the joys as well as the dangers of traveling down the bright lights. It's a fine story well told. Also a new program and a good comedy.

DREAMLAND — Last performance of Hoot Gibson in "Saw Dust Trail." A picture full of fun and stunts. Also a good comedy.

Cork waste is used by linoleum manufacturers.

Sentence Commutted—Governor Donahey has commutted the sentence of Nick Serbu, sentenced to the Ohio Penitentiary from Lorain county for violation of the liquor laws, third offence. The governor freed Serbu on recommendation of the State Clemency Board. Serbu was admitted to the penitentiary Dec. 7, 1923, to serve from one to five years. He had served eight months of his minimum when the clemency board recommended commuting the sentence in view of the good for his labor for his family and for the city of Lorain. The recommendation to the board was made by Deputy Sheriff Frank J. Kelley who arrested him and by W. B. Thompson who sentenced him. Serbu is required to report as if on parole for one year.

Speeders' Highway—Many complaints have reached police of apparent unrestricted speeding on Lodi street since the opening of the new pavement. The highway is in excellent condition and fast drivers find it a paradise, it is reported. No arrests for speeding on Lodi street have been reported as yet.

American muskrat and South American beaver are furnishing fur for felt hats to an increasing extent.

DR. M. A. ABBE
LICENSED CHIROPRACTOR
Hours: 9-11 a. m. and 1-6 p. m.
Evening Appointments
308 Elyria Savings & Trust Bldg.
Phone, Office 2194; Res. 41281

Elephant tusks sometimes weigh as high as 100 pounds.

EPSOM SALTS TASTE ALL GONE

World's finest Physic now Pleasant as Lemonade

Pure Epsom Salts has no equal in [illegible] constipation, biliousness, sick headache. Doctors prescribe it, and it succeeds where no other laxative acts so perfectly, so harmlessly on the bowels. It most grieves at drugstores.

"Lemonade Salts" is pure Epsom Salts made pleasantly with fruit flavored salts—nothing else. It tastes like sparkling lemonade and costs only few cents a package at any drug store. Ask for "Lemonade Salts" is guaranteed by the American Epsom Association.—Advertisement.

The Quality Store

The Style Center

BROAD STREET
ELYRIA, OHIO

$15,000 FUR COAT SALE

Tuesday and Wednesday of This Week

ONE OF AMERICA'S LARGEST FUR HOUSES WILL HAVE A FURRIER AT OUR STORE WITH FUR COATS OF EVERY DESCRIPTION

At Special Prices

Luxurious fur coats made of Hudson Seal, Muskrat, Jap Mink, Natural Squirrel, Raccoon, Caracul. Coats in every wanted style.

This being the end of the season for the fur houses they are offering all coats at about 25% off the regular prices for quick disposal This affords you a great opportunity to pick your coat right at the beginning of the fur season at special savings, as we are passing this special savings back to you.

COME IN AND SEE THIS SPECIAL DISPLAY. ANY GARMENT WILL BE LAID ASIDE WIT H A DEPOSIT

RIALTO THEATRE

2 NIGHTS, (Matinee Saturday) Nov. 28-29

BOSTON ENGLISH OPERA CO.

IN

THE BIGGEST MUSICAL TREAT OF THE SEASON

IL TROVATORE [SUNG IN ENGLISH]

AND

The Bohemian Girl

50-PEOPLE-50

2—SPECIAL RAILROAD CARS—2

FINEST CHORUS OF TRAINED VOICES IN AMERICA

THEIR OWN ORCHESTRA

10 MEN, 20 GIRLS IN THE CHORUS

FRIDAY, NOV. 28, IL TROVATORE

Saturday Matinee and Night, Bohemian Girl

PRICES—MATINEE 50c, 75c, $1.00 PLUS TAX
NIGHTS 50c, $2.00

RIALTO THEATRE

MATINEE AND NIGHT

THANKSGIVING DAY

THURSDAY, NOVEMBER 27th

MASON BROS.—ORIGINAL, WORLD'S GREATEST

Uncle Tom's Cabin

30—PEOPLE—30

Largest and Most Complete Production Ever Offered

All New—No Old Features

Magnificent Scenery—Wonderful Effects—High-class Vaudeville Features—Famous Old Plantation Quartette.

Uncle Tom's Cabin is not simply an amusement, it is a drama of our country and the only one that is a part of our nation's history.

See—The thrilling steamboat race.
See—The frozen Ohio River by moonlight.
See—The great auction scene.
See—The famous Louisiana levee.
See—The cutest little Eva.
See—The best old Uncle Tom.
See—The funniest Marks and Wicked Topsy.

Grand Free Street Parade at Noon

Band Concert Front Theatre 7 P. M.

PRICES—MATINEE: CHILDREN 25c; ADULTS 50c
NIGHT PRICES—25c, 50c, 75c

DAILY NEWS LETTER

General News and Gossip from Staff Writers at Home and Abroad

By ALICE LANGELIER

PARIS, Nov. 24.—Certain old Parisians are up in arms at the suggestion of changing the name of the venerable "Quai Malaquai" to that of "Anatole France" in honor of the great writer who was born and lived there.

"Anatole France, himself," Clement Vautel, "would have disapproved of such a project. The Quai Malaquai, which takes its name from the old Queen Margot, is rich in historical souvenirs. Much of the charm of Paris rests in these picturesque streets and corners which recall historical events. If you have great men to glorify, make new streets—we need many new houses in the town—and baptize them as you will, but don't imitate the Pharaohs who changed the names of their monuments with every reign."

Americans head the list of foreign students who are studying in the Paris School of Fine Arts. The 222 pupils represent 26 nations from Europe, America and Africa, including Egyptians as well as Japanese. The United States and Rumania hold the highest percentage with 46 and 45 pupils respectively. Switzerland follows with 19 students, then Belgium with 13, Egypt with nine, Poland and Greece with eight, England and Spain seven, Russia and Japan six, and Cuba only one.

New professions for women are opening up every day. A black-eyed Spanish Senorita has just manifested her desire to become a matador. She is all for bull fights but the Spanish Government seems to be "agin" it. They say it is a dangerous business for a woman and it may be that Senorita Riverte will have to content herself with the office of picador or banderillo, which are already open to the weaker sex.

Certain critics are of the opinion that the full fight would have greater charm if the women were there in spangled tights. And, after all ,if Senorita now prefers to wave a scarlet cape in the bull ring instead of looking on behind her fan—who has the right to prevent her?

A charitable American, Mr. Stuart Morrow, has recently come to France to aid in the Foundation of feminine clubs composed entirely of professional women. The "Soroptimist Club of Paris" had its first meeting with 90 women present, each one representing a different profession. The president, Madame Alice La Mazziere, gave an interesting talk upon the need of such a club in France, where there are deep-rooted prejudices against the women who work, and showed that one can be a good wife and good mother and at the same time direct a shop or atelier or perform professional duties.

It is better late than never. Paris is finally getting its share of Summer weather just when people are beginning to bring out their fur coats. Saint Martin, according to old-timers, is usually responsible for the bit of fine weather which happens along about the end of October, but this year the Paris Weather Bureau says that thanks must be rendered to Trotsky and the Soviets for an anticyclone in Russia has brought sunshine to France.

Genuine BAYER ASPIRIN

SAY "BAYER ASPIRIN" and INSIST!

Unless you see the "Bayer Cross" on tablets you are not getting the genuine Bayer Aspirin proved safe by millions and prescribed by physicians 24 years for

Colds, Headache, Pain, Neuralgia, Toothache, Lumbago, Neuritis, Rheumatism

Accept only "Bayer" package which contains proven directions.

Handy "Bayer" boxes of 12 tablets—Also bottles of 24 and 100—Druggists.

Aspirin is the trade mark of Bayer Manufacture of Monoaceticacidester of Salicylicacid

Oberlin Road

By MRS. GAR McROBERTS

OBERLIN ROAD, Nov. 24.—Mrs. Clara Brooks spent Tuesday with her mother, Mrs. John Morris at her home in Oberlin.

Mr. and Mrs. John Brumby of Kipton visited Thursday afternoon at Fred Howks.

Mr. and Mrs. Carl Hansen and Mr. and Mrs. W. Hart attended the oyster supper of the Carlisle Grange hall.

Among those from Oberlin Road who attended the Farm Woman's Club meeting at the Grange hall in Oberlin Wednesday were Mrs. J. C. Davidson, Mrs. Gar McRoberts, Mrs. John Kern and daughter Helen, Mrs. L. E. Barnard, Mrs. Alf Paige and daughter Margaret. The club is now taking up home nursing thru the state instructor. As this is of great benefit to every one, it is to be hoped that all of the members will be able to attend these meetings.

Frank Waller and family of Elyria, spent Thursday with his brother, Martin Waller and family

Mr. and Mrs. Charles Rhodes and daughter Effie were guests Wednesday at a birthday dinner party in honor of their daughter in law, Mrs. Mark Rhodes, at their home in Pittsfield.

Mr. and Mrs. W. Farr entertained their nephew, Nelson Balcomb of Elyria, Saturday.

Mr. and Mrs. John Brumby of Kipton, spent Saturday with their daughter, Mrs. Gar McRoberts.

Mrs. Martin Waller and children spent Saturday with her mother, Mrs. Pierce at her home in LaGrange.

Mr. and Mrs. Frank Kreuger entertained Sunday, their daughters, Mrs. Harry Murphy and children of Oberlin, Mrs. E. Beiner and family of Avon, also Mr. and Mrs. Klingbarrow, Mr. and Mrs. Charles Klingbarrow and son Edward and Mr. and Mrs. George Hiller of Lorain; Mr. and Mrs. Charles Hill and Mr. and Mrs. Frank Elkhart of Elyria.

Miss Helen Jefferies sustained very serious injuries when her enclosed machine was hit and completely demolished by a train on the Wabash road in the southwest part of Pittsfield township Miss Jefferies was returning from the school which she teaches in that part of town. At this point the two railroads cross the road very close together and on account of the woods, makes this point in the road a very dangerous place. Miss Jefferies states that the train did not whistle and that she did not see it until it was too late to avoid the accident. Although she is in a critical condition, the doctor states that she is doing very nively.

Frank Kreuger played with the Oberlin team at Fremont Saturday.

Floyd Rhodes and family of Elyria visited at the home of his uncle, Charles Rhodes, Saturday night.

Mr. and Mrs. William Farr spent a very pleasant evening and enjoyed an oyster supper, Friday night, at the home of B. Balcomb and L. Leslie, in Pittsfield.

HEAL SKIN DISEASES

Apply Zemo, Clean, Penetrating, Antiseptic Liquid

It is unnecessary for you to suffer with Eczema, Blotches, Ringworm, Rashes and similar skin troubles. Zemo will usually give instant relief from itching torture. It cleanses and soothes the skin and heals quickly and effectively most skin diseases.

Zemo is a wonderful, penetrating, disappearing liquid and is soothing to the most delicate skin. It is recommended for daytime use because it doesn't show. Get it today from any druggist and save all further distress. Trial bottle 35c large size $1.00. Zemo Soap, 25c.

—Advertisement

WHOOPING COUGH

No "cure"—but helps to reduce paroxysms of coughing.

VICKS VAPORUB

Over 17 Million Jars Used Yearly

STORAGE

WARM AND SAFE

H. M. ANDRESS & SON

728 West Broad Phone 3051

C.H. Merthe & Co

Elyria's Leading Department Store

"On the Corner"

WE GIVE AND REDEEM U. S. PURPLE STAMPS

Take Advantage of the Following

Seasonable Offerings Tuesday

Francine Coating — 56 inches wide, black. This cloth is a rich, deep pile fabric with a pretty lustre that adapts itself wonderfully to coat making, yard **$6.75**

Jersey Cloth—54 inches wide, in a range of wanted colors, especially adapted for children's and women's dresses, yard **$1.95**

Chiffon Hose—Extra quality, full fashioned, sheer, clear and more durable than the average hose. Colors: black, gunmetal, Russia calf, otter, dove and suede, pr. .. **$1.95**

Women's Silk Hose—Elastic lisle top, full fashioned and well reinforced. Black and new fall shades: Airedale, tanbark, beige, jack rabbit, nude and gun-metal, pr. **$1.50**

Children's Sleepers — Tennis flannel, Brighton make. Also Glover's knit sleepers with feet, all sizes up to 14 yrs.

$1.25 to $1.50

Tennis Gowns—In white with blue and and orchid floral designs, round or V-neck, long sleeves and pink, orchid or blue with designs in contrasting colors. Sizes for the average figure **$1.79**

Out sizes in other designs **$1.25**

$1.39, $1.50 Sheets at **$1.19**

81x90 seamless sheets. Extra good quality.

15c All Linen Toweling, yard **12½c**

17 inches wide, brown with colored borders. Good quality.

$10.00 All-Wool Blankets **$8.75**

Full bed size, guaranteed all-wool both warp and filling. Plaid patterns, slightly soiled.

$10.00 Dolly Madison Bed Sets **$8.50**

Two sizes, 72x80, 81x90. Blue, rose and gold. Specially priced for one day only.

29c Turkish Towels, 4 for **$1.00**

Cannon mills quality, in plain white and with fancy borders.

$1.69 Chamoisette Gloves, pair **$1.49**

Kayser quality in gray, brown and sable. Sizes 6, 6 1-2, 7, 7 1-2. Fancy cuff gauntlet styles. A limited quantity to close out.

$2.25 Kid Gloves, pair **$1.29**

About 3 dozen pairs in this lot. Gray, tan, black, etc. Broken sizes.

Cedar Chests—In both solid cedar and walnut finish cedar lines. The best built chests obtainable, and up **$9.75**

9x12 Axminister Rugs—In all the desirable colors and patterns. Specially priced, and up **$31.95**

Bridge Lamps — Nice Polychrome standards, weighted base, extra quality silk shades. Must be seen to be appreciated. Shade and base, complete **$9.90**

Children's Coats—In a nice assortment to choose from. Just received this shipment and now placed on sale ready for you. Pretty little models with fur trim. Priced at

$7.95, $9.75, $10.95

Sweaters — New shipment just in. Slip-on Cricket style in plain & fancy designs, full line of sizes. Fine assortment of colors **$2.98**

Big Values in Coats—New shipment just received. Smart styles, popular colors and the newest and most wanted fabrics. Excellent linings. In this assortment you will find both plain and fur trimmed styles. Specially priced **$25.00**

Stamped Unbleached Aprons—In lazy daisy designs. Some with straps, others with butterfly back. Special

39c and 50c

Velvet Hats—In a good assortment of black and colors. Several patterns. Values regularly to $12.50. Very special **$5.00**

Bang-up pipe tobacco

Different!

Different in taste — "Wellman's Method" adds flavor

Different in cut — Rough Cut

Different package — foil, not tin hence only 10¢

Ordinary Cut, for pipes and cigarettes

Rough Cut, for pipes only

Granger Rough Cut

A Pointer on Tobacco—

The slower a tobacco burns, the cooler it smokes. Also the longer it lasts. This slow burning is due to the "cut". Granger is "rough cut" to smoke slow and cool—cut for pipes, not cigarettes. And Wellman's famous old secret method produces richer fragrance and taste.

LIGGETT & MYERS TOBACCO CO.

SOCIETY

De Molays To Give Musical Comedy "All Aboard" Dec. 4-5

Daily rehearsals for the big musical comedy, "All Aboard," that is to be presented by the boys of the DeMolay and their girl friends at the Rialto theatre, Dec. 4th and 5th are now taking place.

The play promises to be one of the most attractive seen in Elyria for some time. The entire cast includes some one hundred and sixty of the best young people of the town and sparkles with color and vivacity, with pretty girls, charming new costumes and effective scenery.

The stage is set on board ship, which is plying between Buffalo and Cleveland with much delightful chorus work in addition to the clever roles taken by the ten principals.

The opening ensemble chorus including the entire cast will show the boys and girls in the smartest of sport togs attended by a winsome sextet of girls in the part of cabin boys.

"Sweethearts" will be the biggest singing and dancing chorus in the show with girls in French, Irish, Dutch and Spanish costumes. A rainbow medley, the ballet of Bumble Bees will be shown with sixteen girls in costumes of black satin and gold tarletan and the Overall Girls will be an effective contrast in their famous denim and straw hats.

There will be the Antidote Chorus, a society dance showing the smartest evening clothes and the Fishing Girls black and white will angle with colored ribbons among the audience.

Events Tonight

Banquet at the First Congregational church commemorating one hundredth anniversary, 6:00 p. m. After dinner program in the main auditorium at 8:00 p. m. Frank A. Smythe, chairman.

Sunl Club meets at the home of Miss Doris Jumont.

Business and Professional Women's Club meets in Club Room in Boylan Block. Speaker: Mrs. Lena Huggins, vice president of the Ohio State Federation of Business and Professional Women's Clubs. Subject: "Organization."

H. P. Chapman Camp No. 6, Sons of Veterans give Veterans Day banquet in the G. A. R. Hall Members of the G. A. R. and their wives are invited guests.

Laf-A-Lot Club meets at the home of Mrs. Lena Wolf, Frank Court.

House Girls of the Y. W. C. A. have taffy pull party at the Association.

LaPorte Parent-Teachers Association meets at the School building.

Church Council of Grace Lutheran Church has meeting.

Brotherhood of American Yeomen meet in the I. O. O. F. Hall.

King Solomon's Lodge No. 56, F. and A. M. meets in the Masonic Temple.

Lorain County Beekeepers Association meets in the Council Room of the City Hall.

Hodcarriers, Building and Common Laborers Union meets in the Painters Hall.

Knights of Columbus meet in the K. of C. Hall.

Young Men's Business Club meets at the Y. M. C. A. for supper at 6:30 p. m. Entertainment and speaker.

Elyria Lodge No. 46 B. P. O Elks meets in the Elks Club for big Thanksgiving celebration. 8:00 p. m.

Events Tomorrow

Young People's Service at First Congregational Church as a part of Centennial week program. 7:30 p. m., Address by the Rev. Thomas A. Graham, Dean of the Oberlin Graduate School of Theology.

Daughters of St. Andrew meet in the Guild Room at one o'clock.

Women's Welsh Club meets at the home of Mrs. J. F. Johnson, 525 East avenue. Plans will be completed at this meeting for the supper to be given at the Y. W. C. A. 2:30 p. m.

Rotary Club luncheon meeting at the Y. M. C. A. Noon.

Girls Glee Club of the E. H. S. meets at 2:15 p. m.

Elyria Chapter, Daughters of the American Revolution, meets at the Y. W. C. A. 2.30 p. m. Hostesses, Mrs. George Lewis, Mrs. D. C. Martin, Mrs. Arthur W. Huse and Mrs. George W. Ingersoll. Program: Ellis Island.

Federation of Business Women meet at the Y. W. C. A. 6:00 p. m.

Gates and Jefferson Corps of Girl Reserves meet at the Association at 3:00 p. m

I. A. of M. Machinists Hall.

Odd Fellows Lodge, Elyria No. 103 meets in the I. O. O. F. Hall.

American Legion meets in the Legion Hall. Election of officers.

Women's Benefit Association of Maccabees meet in the Wurst Hall. Social meeting follows regular meeting which will be given in honor of Mrs. Grace Schoff.

Circle No. 2 of St. Paul's Evangelical Church meets at the home of Mrs. Emma Wieland, 971 East River street.

Circle No. 3 of St. Paul's Evangelical church meets at the home of Mrs. Minister, 187 Bath street.

Circle No. 1, of St. Paul's Evangelical church meets at the home of Mrs. Fred Schramm, Schramm road. Evening meeting.

Middle Division of the W.C. T. U. meets at the home of Mrs. I. B. Swartz, 706 Broad street. Topic: "Soldiers and Sailors," by Mrs. W. C. Lockard. 2:30 p. m

East Side Division of the W. C. T. U. meets at the home of Mrs. C. A. Martin, 234 Eastern Heights Blvd. 2:30 p. m. Speaker, Mrs. G. W. Wingard. Subject "Anti Narcotics."

Young Peoples League of St. Paul's Evangelical church will attend the Federation meeting in St. Peter's Church, Amherst.

North Elyria Grange meets at School Building at Stop 7. Special meeting.

N. A. Q. club meets at the home of Mrs. Ed Sweeney, 521 East River street.

Frank S. Harmon Lodge No. 663, F. and A. M. meets at the Masonic Temple. Annual election of officers.

G. I. G. Club meets at the home of Miss Harriett McRoberts, Oberlin Road.

Mary and Martha Class of the Methodist Episcopal church meets at the home of Mrs. Irvin Geitgey of Ninth street.

Amaryllis Club meets at the home of Mrs. Joe Kaiser of 324 West River street.

Department of Business Woman of Woman's Civic Club meets at the home of Mrs Mae Friday, West Bridge street. Speaker: Mrs. Hackett of Cleveland

Modern Woodmen of America, K. of P. Hall, 7:30 p. m.

Y. L. S. of St. John's Lutheran church meets at school building, on Third street.

Sunday School Teachers and officers of Grace Lutheran church meet at the church

Barbers Union Meeting.

Elyria Lodge No. 555 Independent Order B'nai B'rith meet at Jewish Temple.

JUNIOR CHRISTIAN ENDEAVOR FORMED AT THE U. P. CHURCH

At two-thirty yesterday afternoon a Junior Christian Endeavor Society was organized at the United Presbyterian church. The meeting was conducted by Young People's chairman, Josephine Krugman.

After a prayer meeting the business session was conducted and the following officers were elected: President, Elizabeth Brown; vice-president, Ruth Laurenschleger, and secretary-treasurer, Helen Spriggs. Committees were appointed and a membership campaign will be started.

FRIENDSHIP GIRLS GIVE DINE PARTY

The Friendship club of the Y. W. C. A. gave a party Friday evening for the members of the Old Ladies Home. The delightful program consisted of two readings by Miss Betty Stewart, two violin solos by Miss May Buswell and a dance by Miss Jane Moody. High school songs and yells were also given by the girls, much to the delight of the older women.

One of the features of the evening was the auctioning off of each girl present to the highest bidder among the old ladies with the understanding that each girl auctioned off should become a sort of granddaughter to the woman who bid for her, and that this relationship of grandmother and granddaughter should last thru out the year.

WOMEN OF MOOSEHEART LEGION GIVE FINE BANQUET

Saturday evening the Ladies Moose Legionaires gave a banquet at Moose hall for the members of the order with their husbands and families and the officers of the Moose lodge. Following the banquet short talks were given by Organizer Clark, and Dictator Chas. C. Lord, of the Moose Little Corinne Crandall gave a graceful dance, Miss Alice Hiegenbotham sang two songs and Miss Ruth Maple gave a piano number. A feature of the evening was a graceful clog dance by Fred Kline, who brought down the house by his performance. The balance of the evening was spent in a social manner, and the ladies were complimented on their success as entertainers.

LATIN CLUB ENTERTAINED WITH FINE PLAY

Several visitors were present at the meeting of the "Sapientes Club" in the High School auditorium on Friday afternoon. The club decided to subscribe for the Latin paper which is now being edited in Cleveland. A play entitled "Mors Didonis" or "The Death of Dido" was appreciated by all. The cast was as follows:

Aeneas, Thurman Hamlin; Mercurius, Clyde Pals; Dido, Vanita Carter; Anna, Irma Caywood; Iris, Harriet McRoberts; Nutrix Reginae, Francis Phelps; Comites Reginae, Helen Miller, Gertrude Taylor, Ida May Morgan, Orsina Szeghi, Helen Slough, Reva Saltuper.

BIRTHDAY PARTY AND SURPRISE FOR MYRON FREEMAN, SATURDAY

A birthday surprise party was held Saturday evening for Myron Freeman at his home 250 Cornell avenue. Progressive pedro was the diversion of the evening.

Prizes were awarded to Mrs. Guy Blackwell and Frank Hitsman first, Mrs. Elmer Guthman and Allie Freeman second and Mrs. Frank Hitsman and Guy Blackwell were consoled.

Refreshments were served at the close of the games. Mr. Freeman received some fine gifts in honor of the occasion.

ENTERTAINS SUNDAY SCHOOL CLASS

Miss Agnes Shropshire entertained her Sunday School Class on Saturday afternoon from two thirty to five o'clock. The afternoon was spent with games and music after which dainty refreshments were served.

Those present were Isabelle Wessel, Mabel and Florence Smith, Helen Millispaugh, Betty and Elaine Hunter, Christine and Jennie Krand, Gwendolyn Gaines, Alice, Rose and Edith Shepard.

NORTH ELYRIA GRANGE TO MEET TUESDAY EVENING

The North Elyria Grange will hold a special meeting, Tuesday, Nov. 25, at the regular meeting place. An open program will be rendered featuring the following numbers: A Thanksgiving Guessing contest; Violin and piano duet by Mrs. Paul Taylor and Mrs. Howard Inalsor and Sleight of Hand exhibition by Roscoe Kaufman. Mr. Kaufman has gained a reputation of being a performer of black art of no small ability and the members are anticipating a very enjoyable evening.

After the program, refreshments will be served.

TRAVEL PARTY NEXT MONDAY BECAUSE OF SPECIAL SERVICES

The November meeting of the Travel party, which was scheduled for this evening, has been postponed one week on account of the Centenary celebration being held in the First Congregational church. According to the chairman of the party nor complete details of the program will be given later.

DELIGHTFUL CARD PARTY HONORS MRS. SCHOFF

Mrs. Frank Beal of West River street entertained a company of friends at her home on Saturday evening. The house was tastefully decorated with bouquets of autumn flowers and ferns. The affair was in honor of Mrs. Grace Schoff who is leaving soon to make her home in Detroit.

Four tables of bridge were filled and prizes were awarded to Mrs. E. Manzelam and Mrs. E. Richards respectively, while Mrs. Ralph Beal was consoled.

The honored guest received a lovely gift from the guests present in honor of the occasion.

The out-of-town guests were Mrs. E. E. Richards of Lorain and Mrs. R. Stillmaker of Clarksburg, W. Va.

The ladies have planned a series of these bridge parties and the next one will be held at the home of Mrs. Elmer Summers on Chestnut street, the date to be announced later.

LOVELY BIRTHDAY PARTY SATURDAY

Mrs. S. H. Strickler, 237 Fifth street entertained at a delightful tea party in honor of the birthday anniversary of Mrs. S. R. Vibber of Amherst, Saturday. There were nineteen guests present.

A lovely time was enjoyed and the hostess served a delicious dinner and supper.

The guests included Mr. and Mrs. S. R. Vibber and son, Harold, of Amherst, Mr. and Mrs. George Hindley and little daughter Frances, Mr. and Mrs. T. K. Perry and son, Donald, and daughter, Doris, of North Fairchild, Mrs. M. D. White of Oberlin and Mrs. Blanche Lake of this city.

NOTTA CARD CLUB IS ENTERTAINED

Mrs. Charles Barton of Kenyon avenue, entertained the members of the Notta Card Club. After a pleasant afternoon had been spent in a social way the hostess served delicious refreshment.

The next meeting will be held at the home of Mrs Paul Weisbrod on Kenyon avenue, Tuesday, December 23rd.

RALPH LORD TO WED IN CLEVELAND

It has been announced that Ralph Lord, son of Mr. and Mrs. Charles C. Lord of Seventh street will be quietly married to Miss Grace Dutton of Cleveland on Thursday afternoon. Miss Dutton is a teacher in the public schools of Cleveland

Mr. and Mrs. C. C. Lord will attend the ceremony.

HOSPITAL NOTES

Admissions: Kenneth Prechel, North Ridgeville; Vincent Jarrett 321 Winckles street, Paul Auxer, 232 Harwood street, Mrs. Robert Chester, 332 Lodi street; Walter T. [illegible], 116 Water court; Mrs. Isadore Horvitz, 7 O Donnell apartments.

Discharged: Mrs Carl Seabold and baby girl, 123 Lake avenue; Mrs. Archie Preston, R. D. 4 Wellington; Mrs. Leland Blenzinger, 37[illegible] Furnace street; Mrs. Robert Kerr, 1281 Bonnie View, Cleveland, Mike Kordisk, 127 Worcester avenue, Laura Van Wagnen, Amherst.

HAS GUESTS FROM CLEVELAND

Mrs. C. E. Wood [illegible] entertained a few friends from Cleveland Saturday evening. Games, music and dancing were the diversion of the evening at the close of which dainty refreshments were served.

MARRIAGE LICENSES

William C. Dawson, 25, pottery work, Carrollton; Irene Patricia Shaw, 21, 352 Forest street, Oberlin, Rev. Keighum, Oberlin

"DIAMOND DYE" IT

A BEAUTIFUL COLOR

Perfect home dyeing and tinting is guaranteed with Diamond Dyes. Just dip in cold water to tint soft, delicate shades, or boil to dye rich, permanent colors. Each 15-cent package contains directions so simple any woman can dye or tint lingerie, silks, ribbons, skirts, waists, dresses, coats, stockings, sweaters, draperies, coverings, hangings, everything new.

Buy "Diamond Dyes"—no other kind—and tell your druggist whether the material you wish to color is wool or silk, or whether it is linen, cotton, or mixed goods. —Advertisement.

MEETINGS

Owing to the illness of Mrs. Archambeau of Foster avenue, the meeting of the Past Grands of St. Clair Rebekah Lodge will be postponed until Dec. 3.

The Knights of Columbus will entertain their members at their regular meeting this evening in the K. of C. hall. A program of speeches and musical entertainment has been arranged and a lunch will be served.

Personals

Mr. and Mrs. L. C. Terry of Toledo were the week-end guests of their son and family, Mr. and Mrs. C. H. Terry, of Blake street.

Miss Vella Walker of Eastern Heights Blvd., will attend the football game between Case and Reserve, Saturday afternoon.

Miss Amelia Turnquist of Rocky River, and Miss [illegible] of Cleveland, were the week-end guests of Mr. and Mrs. A. L. Geer, [illegible] West street, Sunday.

Born to Mr. and Mrs. Raymond Crisp, [illegible] a baby [illegible] hospital.

Mr. and Mrs. J. P. Musselman of High street, [illegible] the birth of a son, born [illegible] at Mercy hospital.

Miss Ivy Bryce and Harold and Miss Bryce of Amherst were Sunday guests at the home of Mr. and Mrs. George Vesley of Reuter court.

Mr. and Mrs. Charles Tilday and Mr. and Mrs. James Rice of Reuter court, spent Sunday with Mr. and Mrs. M. A. Tilday of Vermilion.

Mrs. Elizabeth Parker returned to her home Friday after spending a week in Pittsburgh and Homestead, Pa., where she was the guest of her parents, Mr. and Mrs. E. M. Evans of Homestead. She also spent some time with Miss Margaret Gwilym, National president of the Women's Welsh Clubs and sang in the Friendship Park M. E. church at a Young People's Convention, also at the Homestead American Legion Minstrels.

William Cunningham, who is studying at Ohio State University, is expected home to spend Thanksgiving with his parents, Mr. and Mrs. H. R. Cunningham on the West River road.

Donald and Earl Dickson, sons of Mr. and Mrs. W. E. Dickson of East Sixth street, will participate in a musical to be given at First Methodist church in Cleveland, next Sunday under the direction of Prof. Griff Jones. Donald will sing, "Open the Gates of the Temple," and he and Earl will sing as a duet, "Alone," by Ben Pryes.

Fred Gates of Massillon, was a guest at the home of Mr. and Mrs. George Stevens', Jr., of East avenue.

Mr. and Mrs. Willis Wirt McKee and daughter Miss Renee McKee, of Wade Park, Cleveland, were guests of Mr. and Mrs. R. R. Fay of Sixth street, yesterday.

Mr. and Mrs. Leroy Reisinger of Hicksville, were the week-end guests of relatives in this city.

Mr. and Mrs. Rollin Scherman of Huron, and Mr. and Mrs. W. C. [illegible] of Oberlin, were Sunday guests of Mr. and Mrs. Frank Wandelly on Marseilles avenue.

Mr. and Mrs. W. N. Pickard of Sugar Ridge entertained at their guests on Sunday, Mr. and Mrs. H. [illegible] Mr. and Mrs. Ed [illegible] Misses Alice and Jane Hume and Ruth Oolitts of [illegible], Mr. and Mrs. Charles [illegible] and sons Robert and [illegible] of Cleveland, August [illegible] and William Peterson of [illegible].

[illegible] Hastings of Pasadena [illegible] was seriously burned on [illegible] Sunday.

[illegible] and Mrs. Ross Collier and [illegible] of Lake avenue, have [illegible] Adamstown, Pa., where [illegible] the guests of the latter's [illegible] and Mrs. [illegible]

[illegible] Bailey, Miss Lillian [illegible] Irma Taylor and Mr. [illegible] Thomas Gray and son James were the guests of Mr. and Mrs. Frank Wharton of Lorain, Sunday.

Mr. and and Mrs. Alfred Alexander and daughter Phyllis, Mrs. Andrew Neuter, Mrs. J. Hance of this city, and Mrs. Will Gannett of Wellington, and Mrs. John Phillips of Norwalk, were the guests of Mr and Mrs. George Spitzer and Mr. and Mrs. Peter Schuster of Grafton.

Mrs. H. Stillmaker of Clarksburg, W. Va., is the guest of Mr. and Mrs. E. A. Manzelman, 422 Woodland avenue

(Additional Personals on Page 2)

Tickets are now on sale for the Musical Comedy, "All Aboard" to be given by the DeMolays at the Rialto Theatre, December 4th and 5th. Seats should be reserved and the war tax paid at the theatre box office, Wed., Dec. 3. Tickets are on sale at Robinson-Hancock's, Ebert's, Crandall's, Savage's, Carl Baron's, Wilder's Cigar and Schafer's and can also be obtained from the ticket committee.

Church of Christ will hold a bake sale at the Singer Sewing Machine Shop, Wednesday, Nov. 26, at 9 a. m.

THE SAVINGS DEPOSIT BANK & TRUST CO.

"The Bank of Service"

Co-operating With the Community

Strong Efficient Responsible

This institution places at the command of the people in this community a banking service of absolute dependability.

Unquestioned Confidence

Is essential in standing and working shoulder to shoulder with the people of this section.

We give positive assurance that the handling of every depositor's affairs will be characterized by the utmost safety, confidence and efficiency.

Your account is cordially invited.

Safety Confidence Efficiency

Sincerely yours,

President.

ASSORTED NUT MEATS, SALTED NUTS, MINTS OF ALL KINDS

For Thanksgiving Day

Paradise

THE SWEETEST PLACE IN TOWN

"WHERE FRIENDS MEET"

Today's winners of the free box of candy—Miss Olive Ziegman and Miss Kathryn Casper, 1018 East Avenue.

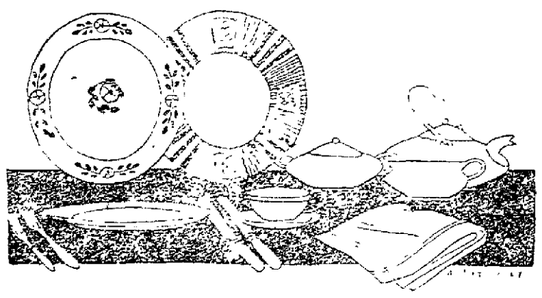

Thanksgiving China

Three Attractive Open Stock Patterns Offered at Special Prices

A new pattern of American porcelain in soft tints of blue and green with handles of [illegible] The ware is the best made in this country—32-piece Set [illegible] Special 8.66

The Preston pattern of English porcelain. A popular pattern in grey and rose on white [illegible] The ware is from one of the best English potteries. Open stock of course 32-piece Sets. Special 9.41

The Nebraska pattern of English porcelain in light blue with a touch of tan on good shapes. An ever popular decoration on the best grade of English ware. 32-piece sets. Special 10.52

Boylan's

Over half the motor-cycles that have been used in Japan were of American make.

TEMPLE BEAUTY PARLOUR

Marcel 75c; Shingle Bob 50c
Children's Hair Cutting 35c
Take Elevator 4th Floor,
Room 410, Masonic Temple.
PHONE 2016

PHONE 2414 FOR Funeral Flowers Carek

Florist; quality, price, service; flowers by wire to all parts of the world in a few hours.

Bankers are addressed in correspondence as "Esq." and tradesmen of subordinates as "Mr." in Great Britain.

HEMSTITCHING

NELLES' CORSET & ART SHOPPE

2nd floor Elyria Savings & Trust Bldg.

BETA INN
20 College Place, Oberlin
Phone 156
Regular Meals or Short Orders
Private Rooms for Parties
Specialties, Waffles, Pies,
Home Made Candies
Open Sunday

PLANT BULBS NOW

The Largest and Best Supply Hyacinths, Tulips, Daffodils

HECOCK FLORAL CO.

333 BROAD STREET

HUNTERS AND TRAPPERS

I WILL PAY YOU THE BEST PRICES FOR YOUR FURS IN LORAIN COUNTY

E. GROSS, Furrier

548 Broad Street

Opposite Little Joe—Up Stairs

—1$——1$—

SUIT, OVERCOAT, PLAIN DRESSES, CLEANED AND PRESSED

FOR 1$

We Call For and Deliver

PEARSON'S DRY CLEANING CO.

226 Middle Ave. Phone 2058

You should celebrate the day you bought your first pair of shoes of us as the day of your Thanksgiving. You will tell your friends of the wonderful comfort they bring to your life and your friends will tell you of the style advantage they lend to your appearance.

How Are These for Your Holiday Wear?

Womens' brown velvet ties 6.00
Women's black suede strip pumps ... 5.00
Women's Black velvet strip pumps ... 5.00
Women's brocaded silver cloth pumps ... 6.00
Men's tan and black calf oxfords .. 5.00
Shoes for your boys and girls in every wanted style—$2.98 to $3.98.

LEADER SHOE STORE

Geo. H. Hill, Prop.

COR. EAST AVE. AND BROAD ST.

2ND. FLOOR

Tuesday and Wednesday Specials

8 cup aluminum coffee percolator at 98c
Colonial aluminum combination tea and coffee percolators 1.98
Aluminum Roasters
10 in. round alum. .1.00
14 in. oval alum. ..1.69
16 in. oval alum. ..2.48
18 in. oval alum. ..2.98
Blue enamel oval roasters . 1.00
8 in. brown casserole, with frame 1.00
Silver plated fruit bowls ... 1.98
2 pc. cream whip bowls, consisting of egg beater and glass bowl 79c
12 in. best steel butcher knives . 79c

3 pc. knife sets, razor steel with aluminum handles. Butcher knife, break knife and carving knife. Set complete 89c
100 pc. pink spray design dinner sets. Extra special at 19.98
50 pc. fancy border design dinner sets. 5 different patterns 9.98
100 pc. pink and blue fancy border dinner sets at 40.00
Large assortment of cut glass in all shapes and sizes, values up to $2 Extra special 1.00

8 cup Aluminum Electric Percolator ... 4.98
Cut glass high and low sherbets and goblets. Special, 3 for 1.00
Cut glass water sets in different designs 1.98
Pressed glass water sets 1.50
Electric bridge lamps, complete, and up 4.98
Electric floor lamps, complete and up 10.00
ALL DINING ROOM FURNITURE SPECIALLY PRICED ON TUESDAY AND WEDNESDAY.

THE HARRY H. SMITH CO.

HOME FURNISHERS ELYRIA, OHIO

$1073.94 GIVEN BY NEWSPAPER, EMPLOYEES

All Departments of The Chronicle-Telegram Contribute to Community Chest Fund

Chronicle-Telegram employees as well as the proprietors have all become imbued with the Community Chest spirit, and have contributed a grand total of $1,073.94.

The twenty-nine employees subscribed $243.34; the mail room force, $24; the newsboys $106.60, making a total of $373.94. Add to this the subscription of $400 given by J. F. Burke, and $300 by A. C. Hudnutt and the figures added together pass the one thousand mark.

$25.00 Per Year
C. J. Snyder.
$24.00 Per Year
Otto Mischka.
$20.00 Per Year
Chas. F. McLaughlin.
$16.00 Per Year
Laura Hartis.
$12.00 Per Year
W. R. Blayney.
Wm. H. Linder.
Wm. E. Ramey.
$10.00 Per Year
Ernest G. Erber.
$8.00 Per Year
Sumner S. Hartwell.
$7.00 Per Year
E. T. Berry.
$6.00 Per Year
R. M. Conklin.
Floyd Cerliss.
Mrs. Gladys Erber.
Josephine Fay.
Richard Kershaw.
5.00 Per Year
J. F. Fauver.
Geo. R. Kelley.
Chas. C. Lord.
Park N. Miller.
John J. Peltz.
Jake Salada.
$3.04 Per Year
J. J. Storm.
$1.80 Per Year
Wm. J. Neufer.
$3.00 Per Year
Dorothy Burt.
Thomas Paonessa.
James Burns.
$2.00 Per Year
Laura Lake.
Fern Reisinger.
$1.50 Per Year
Catherine Maroney.

Man Points with Pride To His Prison Record

DOYLESTOWN, Pa., Nov. 24.—One prisoner in the Bucks county prison points with pride to what is believed to be close to a state record. He is Thomas McConomy, of Bristol, who was committed to the county prison for the thirty-third time in the past fifteen years.

As on previous occasions, McConomy was charged with being drunk and disorderly, with a new charge of being a nuisance. His latest sentence is for thirty days. McConomy usually makes an appearance in prison about Christmas time.

OBERLIN

By MRS. W. H. CHAPIN

GLEE CLUB OPENS AT BIRMINGHAM TONIGHT

OBERLIN, Nov. 24.—The Oberlin Glee Club will present its first program for this year at Birmingham Monday evening. This is a preliminary concert in preparation for the trip to be taken during the Christmas vacation when the club will journey to New England, singing in Boston, New York, Philadelphia, and Washington, and several other important cities.

VISITING IN OBERLIN

OBERLIN, Nov. 24.—Mrs. Duncan, of Kentucky is visiting her daughter, Miss Mary Duncan who is seriously ill at the home of Mrs. Dyer in this village.

GUN CLUB SHOOT THURS.

OBERLIN, Nov. 24.—There will be a trap shoot at the George Hollingsworth farm, south of Oberlin on Thursday morning at 9:30 for those interested in the sport.

COAL

Pocahontas, no better mined. Kentucky Block, W. Va. Lump and Egg—Call

CROOKS & SLATER
PHONE 2178

PIMPLY? WELL, DON'T BE

People Notice It. Drive Them Off with Dr. Edwards' Olive Tablets

A pimply face will not embarrass you much longer if you get a package of Dr. Edwards' Olive Tablets. The skin should begin to clear after you have taken the tablets a few nights.

Cleanse the blood, bowels and liver with Dr. Edwards' Olive Tablets, the successful substitute for calomel; there's no sickness or pain after taking them.

Dr. Edwards' Olive Tablets do that which calomel does, and just as effectively, but their action is gentle and safe instead of severe and irritating.

No one who takes Olive Tablets is ever cursed with a "dark brown taste," a bad breath, a dull, listless, "no good" feeling, constipation, torpid liver, bad disposition or pimply face.

Olive Tablets are a purely vegetable compound mixed with olive oil; you will know them by their olive color.

Dr. Edwards spent years among patients afflicted with liver and bowel complaints and Olive Tablets are the immensely effective result. Take one or two nightly for a week. See how much better you feel and look. 15c and 30c.

—Advertisement

A WIFE'S CONFESSIONAL

Adele Garrison's New Phase of

Revelations of a Wife

Copyright, 1924, by Newspaper Feature Service, Inc.

What Madge Overheard Leila Disclose to Edith.

I TOOK a quick, comprehensive survey of the tonneau, in which were piled Mother Graham's suitcases and bags in such profusion that she and the children had difficulty in finding room for their feet. There was but one remedy, I saw, and though it involved inconvenience for me I seized it promptly.

"I can manage things all right," I said, trying to speak amiably, although it was an effort in view of the gratuitous hurt my mother-in-law had seen fit to inflict upon Katie. But the reflection that Dicky's mother was going away for several weeks, and that I wished to have the parting a peaceful one, mitigated my resentment, and I achieved a quite creditable cheerfulness as I outlined my plan.

"Luckily, Marion, Katie and I are all thin," I laughed, "so it will be perfectly all right for Marion to sit between Katie and me in the front seat. Then Junior can sit on Katie's lap, and that will leave room for two of your bags on the seat with you, Mother."

She had the grace to flush. I think it was only then that she realized how ungracious she had been.

"You know very well, Margaret, that I will allow you to do no such thing," she said. "Three in the seat will interfere with you driving, and I certainly shall not permit Richard Second to sit perched on Katie's lap, where a sudden swerve of the car might throw him out. No; we shall go on just as we are, only you will have to stop frequently so that Richard Second and Marion can get the kinks out of their legs."

We had come to a deadlock. That was plain. My mother-in-law's tones held finality and her lips were set in the thin line which Dicky calls her "martyr-tied-to-the-stake expression."

I stood irresolutely for an instant in the vain hope that I might think of something that would change her opinion, and then Marion's clear young voice cleft the silence.

"LEND A HAND."

"Grandma Graham," she said diffidently, "do you think if I piled the suitcases on top of each other and put a blanket over them it would hurt them if I sat on them? I am not very heavy, you know, and they would make a lovely seat. I like to sit that way, and then Junior could sit between Auntie Madge and Katie. He's so little they wouldn't know he was there."

"Me want to sit on the suitcases, too!" Junior piped, in his excitement reverting to the baby talk which he is leaving behind him rapidly.

"Marion, you have the only brain in this whole outfit," Mother Graham, who adores the child, said approvingly, and I, mentally blessed Lillian's winsome young daughter, not for the first time, for her resourcefulness and tact. "You and Richard Second may both sit on the suitcases and I'll put the bags on the seat beside me. Then we'll all have room for our feet. Margaret, lend a hand here, please."

I already had anticipated her curt command, however, and was busily helping Marion adjust the baggage. The arrangement proved most satisfactory and I heard no more complaints. Instead, Mother Graham's good humor increased steadily, until by the time we reached the Marvin home of the Durkees she was in so gracious a mood that she was actually amiable to Katie.

Little Mrs. Durkee rushed out to meet us, so healthily rosy that one found it hard to believe that it was less than a year since the terrible surgical operation which so nearly lost her to us.

"STILL THINKING ABOUT--"

"Wel. Did you ever?" She addressed the universe in general. "What time did you start? Alf's only been gone a few minutes and the rest of us are just finishing breakfast. Come right in and I'll fix you up something to eat right away. You must be starved."

Katie, who had jumped out of the car as soon as it stopped, sidled close to her and pulled her sleeve.

"Plees, Missis Durkee," she wheedled, "you shoost show me vot you vant und I get sometings to eat as qveeck as two leetle fleas shoomp off von puppy dog. You vant to talk mit my ladies—you no vant to stand in hot kitchen ven dot's my oder name! Und you know I can find anytings in your keetchen, for you nefer shange tings around like some poor trash housekeepers do."

Her Fluffiness flushed with pleasure at the crass flattery.

"Go along with you, Katie!" she said, laughing. "But I'll be mighty glad to have you help me. Go on out to the kitchen. I'll be there in a minute."

She ushered us into the house, chattering happily.

"The girls will be so surprised," she said. "They haven't an idea you're here. I just happened to be at the window and saw you drive in. Come along into the dining room."

We followed her across the room but before we reached the door, stopped short in startled confusion as Della's voice, unwontedly querulous, came to our ears.

"Well, Ede, I don't know what you're holding him off this way for unless you're still thinking about that Dicky-bird! I thought you were all over that!"

Rhinoceros horns are chiefly used for handles for umbrellas or walking sticks.

The hammock is supposed to be of West Indian origin.

No powder is absolutely smokeless, there is always some vapor or light brown nitrous gases.

ENGLEHORN WANTS DIVORCE AND TELLS WHOLE WORLD WHY

BUCYRUS, O., Nov. 24.—That his wife made him get his own breakfast and supper, and that she insisted he turn over his pay check to her in full every month, are claims made by John Engelhorn, of Crestline, in support of his application for a divorce.

Englehorn further averred that his wife "imported" into their household her mother, her stepfather, her brother, three step-sisters and an uncle for him "to support;" that several of his wife's relations made purchases at local stores, charging them to Englehorn's account, with the result that his "wages were twice garnisheed."

When he and his wife separated, Englehorn declared, Mrs. Englehorn and her parents "stripped the house of the furniture bought on the installment plan and not fully paid for."

EMPLOYES GIVE ONE DAY'S WAGES

Elyria Foundry Co. and Employees Gave Total of $972.82; Many of Day's Wages Total $7 and $8

The Elyria Foundry Co. and their employes subscribed a total of $972.85 as their contribution towards the Community Chest fund, it being one of the gratifying reports of the campaign.

The plant came across with many of the employes contributing a day's wages, many of which total $7 and $8 which is a splendid showing.

The report follows:

The following gave a full days pay: Joseph Bridgeland, Joseph Kiser, William Sabins, Emery Donnelly, James Newman, John Knickarch, Joe Wojcik, Walter Hengartner, Sam Robinson, James Kosik, Fabian Brado, W. A. Thompson, Chas. Swartzle, Harmon Weiser, Hugh Tompkins, Alfred Hosler, Joseph Baki, George Jones, C. H. McDaniels, Joe Fritz, Alf Schwartz, Anthony Wawrzcyik, Andy Simon, Joe Provornik, Joe Sullivan, Prince Thompson, Alfred Taylor, Alex Yozar, Stanley Krystoff, George Elbert, G. B. Huneke, Mike Kowal, Tony Lobaro, Carl Courseia, Walter Kamalsky, Ed Olzenski, A. J. Chizmar, Jasper George, Mike Bots, Steve Kochis, N. P. Baumhardt, A. D. Ely, Joseph Matsko, Frank Tuma, Clarence Parmely, George Beach, John Kozel, Stacey Brieva, Mike Altaher, Carl Ehrke, Joseph O'Million, Gellert Radaczy, George Toth, Fred Oheim, Nick Pels, John Walesch, Jack Surrell, Andrew Holman, James Miller, Ed Bearer, Chas. Anderson, Vincent Olzenski, Joseph Medley, George Salay, P. Homer Wilson, Herman Saxon, W. L. Thatcher, John Gross, Fred Leinseder, Howard Leinseder, Emil Gable, E. W. Gable, Fred Kahlifl.

The following subscribed specified amounts: W. F. Gollmar, $42; W. E. Davies, $38; H. C. Gollmar, $20; Edith Sillruper, $5; Lulu Starkey, $5; Rhoda Cooper, $8; Frank Yunker, $5; George W. Denman, $5; Harry Woodcock, $3, Tom Zgoda 2, Stanley Zapowski, $2, Geo Ochaljk, $1, Raymond Schwepe $1, Frank Provosnik, $1, Bert Arnold $1.

Total contribution, $972.85, of which the employes pledged $572.85 and the company $400.

IF MOTHERS ONLY KNEW

During these days how many children are comfortably free of headache, feverishness, stomach troubles and irregular bowels. If mothers only knew what Mother Gray's Sweet Powders would do for their children no family would ever be without them. These powders are so easy and pleasant to take and so effective in their action that to those who once use them always tell other mothers about them. Sold by druggists everywhere.—Advertisement.

East Ave. Storage and Repair
WASHING
115 East Ave.
Phone 2637

Dr. E. T. Clauser
Chiropractor and Drugless Physician
Daily 8:30 A. M.; 5:30 P. M.
Evenings
Tues., Thur. and Saturdays, 6:30 to 8:30 P. M.
202 Lorain County Bank Bldg.
PHONE 2623

Jo-Vex Ends Pyorrhea

If you have soft, spongy, receding gums, or if your gums bleed when you brush your teeth, if the teeth are loose, then you need Jo-Vex. The sooner you get it, the quicker your teeth and gums will stop bothering you.

Thousands have gotten rid of this loathsome disease with Jo-Vex. Jo-Vex is easy to use and inexpensive. It is sold by Phillips Drug Co. and most druggists with the distinct understanding that if it does not end Pyorrhea you get your money back.

If your dealer can't supply you, send $1.00 to the Jo-Vex Co., Akron, Ohio.—Advertisement.

Thanksgiving SALE of LINENS

Continues Monday-Tuesday-Wednesday

$12.00 Pure Linen Pattern Cloths - - - - - - - $8.50

Handsome double satin pattern cloths, round patterns with double border, size 72x72. A special offering this week. Napkins to match at $9.50 a dozen—size 22 inch.

PATTERN CLOTHS
$3.69
Regular $5.50 value. Strictly pure linen table cloths of Irish manufacture, 2x2 yards.

PURE LINEN DAMASK
$1.59
Regular $2.50 extra heavy double satin damask—72 in. wide—beautiful assortment of patterns.

Irish Linen Napkins - - - - - - - - - - - $3.98 dozen

Size 22x22—special—Irish linen napkins offered at this unusually low price. They are of course excellent quality and regular $6.00 dozen values.

TABLE DAMASK
$1.19 Yard
Regular $1.75 value—72 in. pure linen damask that is cheaper than all cotton—of durable quality.

HUCK-A-BUCK TOWELS
49c
Pure linen huck-a-buck towels—very good quality offered special—some hemstitched.

Beautiful Linen Towels
59c to $1.75

The Lewis Mercantile Co.
Quality Without Penalty of High Prices

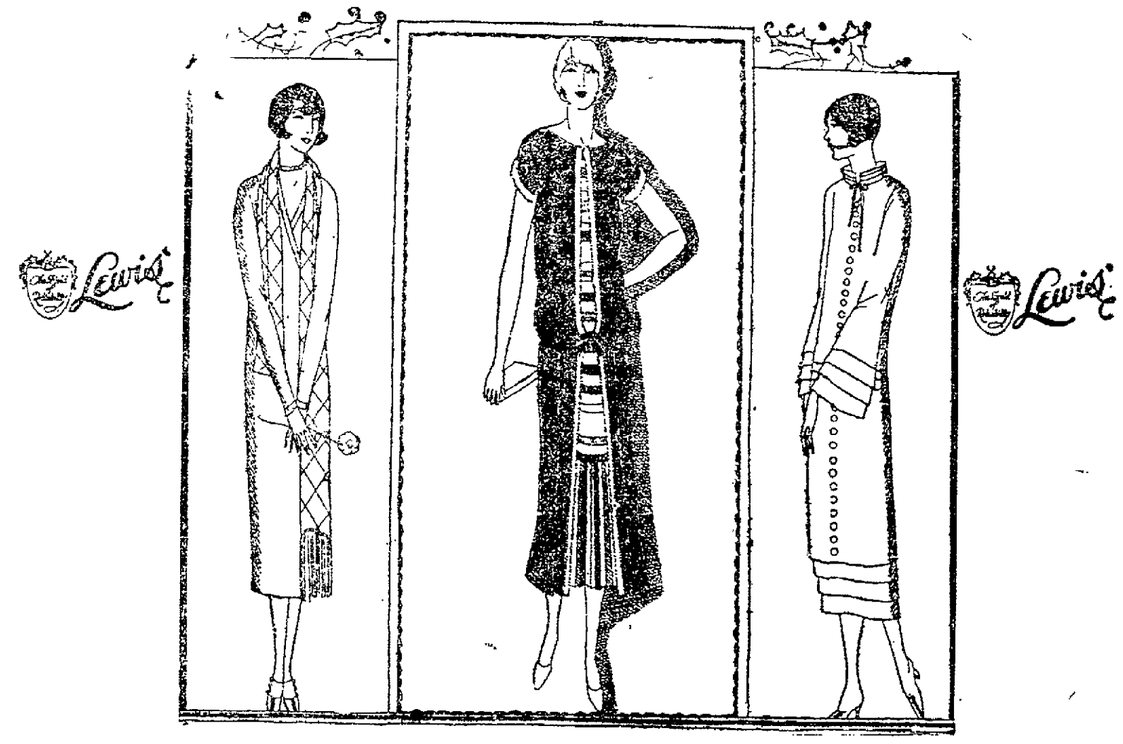

Special Clearance Tuesday

Of All $14.95 and $16.95

DRESSES

SILKS FLANNELS SUITING **$8.95** *CREPES SERGE WOOLENS*

SIZES 16 TO 42

A special feature Tuesday will be our Clearance of Dresses--all the newer style notes and trimmings are to be seen. The importance of these dress values can hardly be over-emphasized--for words cannot do justice in describing them—charming frocks for street, school and business wear.—Third Floor.

Select Today

New Comports
Bronze Book Ends
Lacquer Trays
Lustre Bud Vases
Perfume Vials
Boudoir Lamps

It's Not Too Early To Think of Christmas

With Thanksgiving here this week, and Christmas less than four weeks away, it is certainly not too early to think of your Christmas lists and their solutions.

This is the time to select Christmas Cards and folders, when assortments are complete and orders for engraving can be filled. The art needlework section (4th Floor) will never have more interesting suggestions than it has today.

NEW ! !

A large gift department on the Main Floor has just been established with so many gifts you will want at the price you wish to pay.

They may be selected now with the minimum of effort and the maximum of pleasure. A leisurely visit through the store will disclose many gift possibilities and latest importations.

It is indeed a gift Department to which all the Orient and Europe have sent the products of their genius.

The Lewis Mercantile Company
QUALITY WITHOUT PENALTY OF HIGH PRICES

State Briefs

NELSONVILLE, O., Nov. 24.—Some one made a bad error in drawing up the budget for the city of Nelsonville for the coming year and in that period only $4,000 will be available for the city's needs. Last year on the income of $10,000 several official jobs were abolished to make ends meet.

ATHENS, O., Nov. 24.—The supposed wolf which has been causing great damage to property of farmers in this vicinity has been caught in a trap, and proved to be a huge police dog which went wild and escaped from its owner here. The dog is said to have killed as many as twenty-five sheep on a single farm.

HENDRYBURG, O., Nov. 24.—Alleging that R. H. Davis tenant, on her farm near here is not dividing the crop according to agreement Mrs. Annie Z. Tiball obtained an injunction in Belmont county common pleas court restraining Davis from husking more of the corn grown on the farm. The suit is unique in Belmont county courts.

NEFFS, O., Nov. 24.—James Junkins, 45, is dead here today of injuries sustained when he was caught beneath a fall of stone while at work in the local mine of the Wheeling and Lake Erie Coal Mining Co.

BELLAIRE, O., Nov. 24.—Police say the city's new traffic ordinance has reduced accidents 75 per cent. Officers cite the case of a garage man who had ordered an auto crane due to the many crashes on local streets. After the ordinance became effective he cancelled the order because of the noticeable decrease in repair work.

BUCYRUS, O., Nov. 24.—Bucyrus lodge No. 139, Free and Accepted Masons, have organized a local chapter of the Order of DeMolay for Boys. Charles H. Conely, of Marion, district deputy of North Central Ohio, was present at the organization meeting to outline the work.

DEFINANCE, O., Nov. 24.—Contracts providing for completion of a second test well for oil on the Hoodback farm in Adams township and the drilling of a third were signed by directors of the Adams Township Oil and Gas Company and by Robert Green, of North Baltimore, a driller.

DELAWARE, O., Nov. 24.—Business men of this city and the men of Ohio Wesleyan University united tonight to do honor to Coach Gauthier's fast traveling football team at the annual football banquet held in Edward's gymnasium here. As a special feature of the banquet the name of the captain-elect of the 1925 football team will be kept secret and made public for the first time during the banquet. Special guests for the occasion included sport writers and others prominent in state athletics.

POMEROY, O., Nov. 24.—Two more big gas wells have just been drilled in the Bowman Run field. Both of them are making about five million cubic feet daily. One of them is on the old Lucius Cross farm where they already have brought in two large gassers.

MIDDLEPORT, O., Nov. 24.—The towns of Langsville and Dyesville, along the K. & M. railroad, north of here, are protesting against the proposed removal of train service. Both claim they are not on hard surfaced roads and will be forced to travel thru mud all winter.

LOGAN, O., Nov. 24.—The court of appeals of this district after a session here refused to reverse the finding of the lower court against Harry F. Starr, local man, convicted in a liquor case. Starr was fined $1000 and his car confiscated.

AVON

By MISS IRENE GOUGH
Telephone 863

AVON, Nov. 22.—Mrs. and Mrs. John Terveen were Bellevue visitors Sunday.

Mr. and Mrs. Joseph Birdsall and children of Elyria, spent Sunday at the Cahoon home.

Mr. and Mrs. Clyde Nye and daughter, Nina, of Cleveland were here Tuesday evening to see the play, "What happened to Jones."

Mr. and Mrs. E. A. Scamman are entertaining the former's father and mother from Massachusetts.

N. J. Busner of Cleveland spent Saturday night and Sunday at the home of Miss M. A. Webber.

Mrs. F. C. Gough, and daughters Mary, Grace and Irene spent Saturday with Rev. and Mrs. A. H. Mavis at their home in East Cleveland.

Mrs. and Mrs. Minnich of Lorain spent Sunday with Mrs. Eva Leonard.

Mrs. Wm. Snyder and son left Sunday to spend the winter with relatives in Kansas.

Miss Madge Clark attended a Latin Institute in Oberlin last Friday Saturday.

Mrs. Harold J. Smith and son, Lawrence have returned from a visit with relatives in Pennsylvania.

Mrs. Paul Neff was a Cleveland visitor Saturday.

The house belonging to Mrs. Balmert of the Powder maker road was destroyed by fire last Friday.

Mr. and Mrs. Chas. Walker and son Kenneth left Tuesday for their new home in Medina.

Guy and Wilbur Cahoon spent Tuesday in Brunfield.

Rev. and Mrs. A. H. Mavis were entertained Sunday at the home of Mr. and Mrs. Raymond Walker.

Mrs. Schwartz spent Saturday with relatives in Cleveland.

Mr. and Mrs. George L. Jenkins were in Oberlin Saturday to see the Oberlin-Miami football game.

Miss Dorothy Trash spent Friday at the home of her parents in Painesville.

Mrs. Howard Walker and daughter, Jessie spent Sunday with Mabel Walker in Kent.

Miss Irene Mohr and Fred Balmert were united in marriage last Tuesday morning at St. Mary's church.

Mrs. Lena Motch has been visiting her daughter in Ridgeville.

Mrs. Lou Knight and son have been visiting her parents in Cleveland.

A party of friends to the number of 38, surprised Mr. and Mrs. Bert Welch at their home last Saturday evening, in honor of their twenty-fifth wedding anniversary. After a very enjoyable evening, a delicious lunch was served. Mr. and Mrs. Welch were presented a chest of silver. Among the guests from out of town were Mr. and Mrs. Clarence Zittell and daughter, Geraldine and Margaret, Mrs. Elizabeth Trazler, Mr. and Mrs. Richard Langhurst, Mr. Rollin Smith, Mr. Allenson, and Miss Mame Lesher of Lorain, Mrs. Katherine Murray, Mr. and Mrs. Fred Fetzer, Mr. N. J. Busher, Mr. Montgomery of Cleveland, and Miss Helen Smith of Avon Lake.

Funeral services for Mr. Killian Maiberger, who died at the home of his daughter last Friday, were held from St. Mary's church, Monday morning. He is survived by three daughters, Mrs. Annee Gilbert of Avon, Mrs. Mary Langthrope of Elyria, and Mrs. Prasch of Painesville and one son, Mr. Barney Maiberger of Wellington.

Mr. and Mrs. Percy Walker of the Gulf road are the parents of a baby boy.

HUNTINGTON

By Mrs. Lucinda Crile
Telephone 8399

HUNTINGTON, Nov. 24.—Mrs. Henry Brouse is spending some time with her daughter, Mrs. Geo. Hart.

Mr. and Mrs. L. C. Crile and Mr. and Mrs. Johnson made motored to Shreve O., Sunday, took dinner with their aunt, Mrs. Harriet Cutanaw and called on other relatives in the afternoon.

The Community Ladies served dinner at the home of Mrs. Henry West last Saturday. About 25 hunters were served.

Mr. and Mrs. Chas. Eisenman and children of Cleveland spent Sunday and Monday at the home of Conrad Naegele.

Mrs. Edith Boise, Mrs. Treva West and daughter, Constance and their friends called at the home of Mrs. Henry West Saturday.

Mr. and Mrs. Carl Thomas of Bluefield, Virginia are visiting their parents, Dr. and Mrs. J. B. Thomas.

Sunday, a week ago Mr. and Mrs. F. B. Thudium were at Nova, Ohio, and spent the day with his mother.

Mrs. E. E. Wrench underwent an operation for goiter Wednesday. Her friends hope for her speedy recovery.

Mary MacLaren, Reel Heroine, Faces Real Perils—All for Love

Real love is exposing Mary MacLaren, movie star, to dangers reel love never called upon her to brave. She is facing perils of the jungle with her new husband, Lieut. Col. George H. Young of the British army, recently assigned to duty in northern Hindustan.

IN THE DAY'S NEWS

Florence Kelley, whose twenty-five years of service as general secretary of the National Consumers' League has been recognized with the presentation of a check for $15,000 to aid in her crusade for better conditions for working women, is a veteran social worker with an international reputation. Her father was a Philadelphia congressman of national eminence in his day. She was educated at Cornell University, and thereafter began to take much interest in problems of sociology, especially those which women faced. Her settlement in Chicago led to activity in reform movements of Illinois, from 1893 to 1897 she was an inspector of the factories of that state. In 1899 she came to her present position, and has filled it with ability and vigor. She has been a wide reader for the literature of human struggles for economic and political independence, and has written prolifically for the causes in which she believes.

Opossum skins sold by one Australian firm totaled $125,000 in the ten months ending last April 1.

France has 800 gas companies.

There are 437,000 sewing machines in American homes.

"There is Hope"

Be Yourself!

DON'T let ill health take away all the joy of life. Bring back what you can of the vigor you once enjoyed.

Munyon's Paw Paw Tonic will help you greatly. It will aid digestion, tone the nerves and improve the quality of the blood.

For Constipation
Use Munyon's Paw Paw Pills
AT ALL DRUGGISTS

MUNYON'S PAW PAW TONIC
with IRON and NUX
Satisfaction guaranteed or money refunded
MUNYON'S, Scranton, Pa.

INSTANT RELIEF FROM
HEADACHES

Most cases of headaches that come to us are directly traceable to defective eyesight or weakened eye muscles.
Defective vision will tend to throw the whole nerve system off balance thereby causing great inconvenience and suffering. Our expert service is the remedy.

—C. J. MILLER—

DEMAND
KUROKOL
Does Exactly What the Name Says
The world's greatest scientific remedy for curing a Cold.
Made and recommended by the manufacturers of TANLAC.
For sale by all good druggists

COLDS THAT DEVELOP INTO PNEUMONIA

Chronic coughs and persistent colds lead to serious lung trouble. You can stop them now with Creomulsion an emulsified creosote that is pleasant to take. Creomulsion is a new medical discovery with two-fold action; it soothes and heals the inflamed membranes and kills the germ.

Of all known drugs, creosote is recognized by the medical fraternity as the greatest healing agency for the treatment of chronic coughs and colds and other forms of throat and lung troubles. Creomulsion contains in addition to creosote, other healing elements which soothe and heal the inflamed membranes and stop the irritation and inflammation, while the creosote goes on to the stomach, is absorbed into the blood, attacks the seat of the trouble and destroys the germs that lead to consumption.

Creomulsion is guaranteed satisfactory in the treatment of chronic coughs and colds, bronchial asthma, catarrhal bronchitis and other forms of throat and lung diseases, and is excellent for building up the system after colds or the flu. Money refunded if any cough or cold, no matter of how long standing, is not relieved after taking according to directions. Ask your druggist. Creomulsion Co., Atlanta, Ga.
—Advertisement

P-R-I-N-T-I-N-G
The Bald Headed Hunter Usually Returns Without A "HARE"
Wilmot Printing Co
215 Masonic Temple. Phone 3114

Cause of Piles

Dr. Leonhardt found the cause of piles to be internal. That's why salves and operations fail to give lasting relief. His prescriptions Hemrod, a painless tablet, removes the cause. Money back if it fails. Ask C. W. Phillips or any good druggist for Dr. Leonhardt's Hemrod.—Advertisement

HILL'S ACTS AT ONCE
Stops Colds in 24 Hours
Hill's Cascara Bromide Quinine gives quicker relief than any other cold or la grippe remedy. These tablets disintegrate in 10 seconds. Effectiveness proved in millions of cases. Demand red box bearing Mr. Hill's portrait. All druggists—30 cents.
(C-203)
HILL'S CASCARA BROMIDE QUININE
W. H. HILL CO. DETROIT, MICH.

State Automobile Insurance Association
Rates are lower than others. Payable in Three Easy Installments. If you want good Insurance—We Have It. You are entitled to good service. You get it.
L. H. Wadsworth
District Manager
302 Elyria Blk., Elyria, O.
Phone 2654

R. M. Summers
Pianos, Player Pianos and Phonographs
Free Circulating Library of Player Rolls to our Customers
No Rent to Pay
436½ Earl Court

Quality Service
Try our Inter-City Lump Coal at a price you can't beat for coal of its quality. You'll like this coal.
The Inter-City Coal & Supply Co.
Malcolm Ct. Telephone 2150

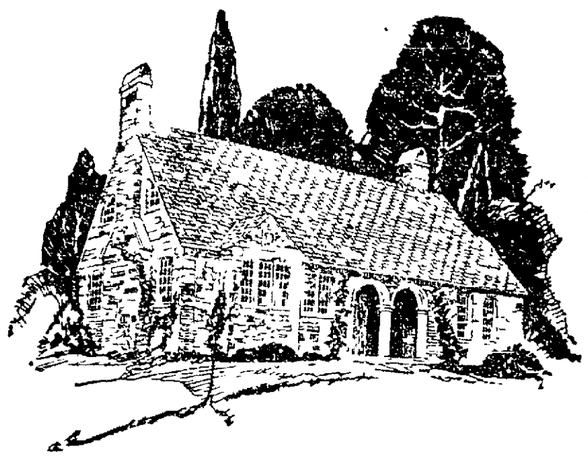

Roofing Facts
Prove this shingle best

THE more you learn about roofs the more you appreciate the superiority of "The Shingle that Never Curls," the shingle that is made of natural slate, asphalt and a strong, durable base.

It will prove a real advantage to you to know the facts about all types of roofs, as well as about the Asfaltslate Shingle — the result of fifty years of successful manufacturing of roofing materials.

We have prepared a booklet, "Before You Build," which tells you what you want to know and what you *ought* to know about roofs. It deals in facts. Let us send you *your* copy.

Carey Asfaltslate Shingles come in three colors, Blue-black, also Red and Green.

Carey Ready Roofings and Shingles are on sale at Lumber and Building Supply Dealers. Ask your dealer first, if he cannot supply you, write or phone us.

Carey ASFALTSLATE SHINGLES
THE SHINGLE THAT NEVER CURLS

THE CAREY COMPANY
616 Lodi St., Elyria, O.
Office Phone 2541 Residence Phone 39382

28-24

Thanksgiving Demands "Good Dressing"

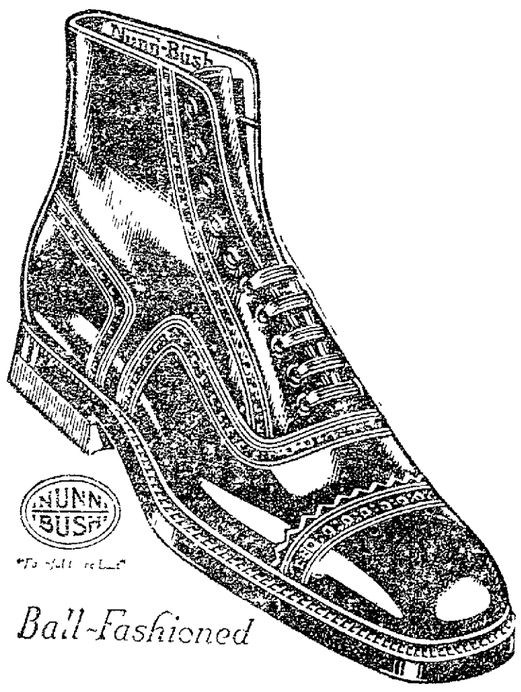

and good dressing demands appropriate footwear. Tans or browns for day time and black after 6 P. M. Nunn Bush shoes will meet every requirement. We have yours waiting for you. A price range of $8.50 to $10.00 brings them within your reach. Come in—won't you?

Philpott's Shoe Store
On Broad Street Since 1822

A Reminder

That there are only two days left until Thanksgiving to have your dry cleaning and pressing done.

Call 2962

HY-GRADE TAILORS
122 Middle Avenue

FREE!

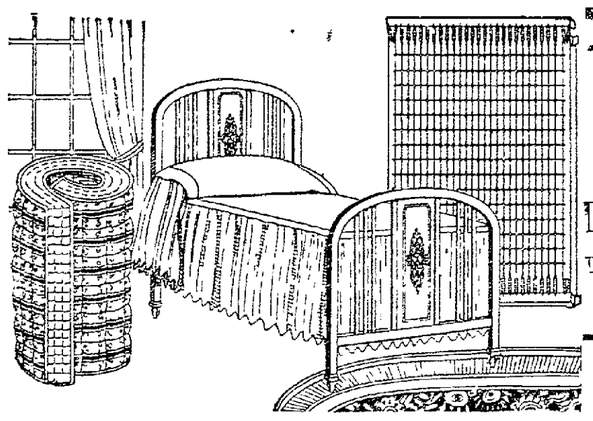

Ideal Foster Bed Given Away Free Drawing Will Take Place Wed. 3 P. M.

If you haven't registered do so at once. This will entitle you to seven more drawings. You must be at the store at time of drawing. Special prices on all Dining Room Suites for Thanksgiving. Select your Christmas gifts now. A small deposit will hold them. By appointment will meet you at the store evenings.

— The —
Wilkins-Struck Co.
The Old Reliable---Furniture of Quality
WE GIVE AND REDEEM U. S. PURPLE STAMPS

Direct Action Stoves
Cheney Phonographs
Gift Suggestions

Lamps, Smoking Stands, Desks, Library Tables, Book Ends, Candle Sticks, Toddle Toys for the Kiddies etc.

EVERY TUESDAY EVERY WEEK

"SUBURBAN DAY"

Tuesday, Nov. 25

EVERY TUESDAY EVERY WEEK

You Can Do Better at the Fay Co

FAY CO.

363 BROAD STREET ELYRIA, OHIO
Where Style, Quality and Prices Meet

You Can Do Better at the Fay Co.

Specials for Suburban Day TUESDAY

100 new dresses made of Faille, Satin, Bengaline, Canton Crepe, Chiffon Velvet and Beaded Georgette. Some are fur trimmed; others are elaborately trimmed. Regular $39.50 and $42.50.

SPECIAL FOR SUBURBAN DAY ONLY

$25.00

For Tuesday only we are featuring a special group of $79.50 and $85.00 Coats, made of Velverette, Velneuve, Mokine, Fashona, Cuir de Laine, Kashlora and Lamona. They are richly trimmed with Beavor, Fox, Wolf, Squirrel, Jap Mink, Muskrat and Hudson Seal.

SPECIAL AT

$45.00

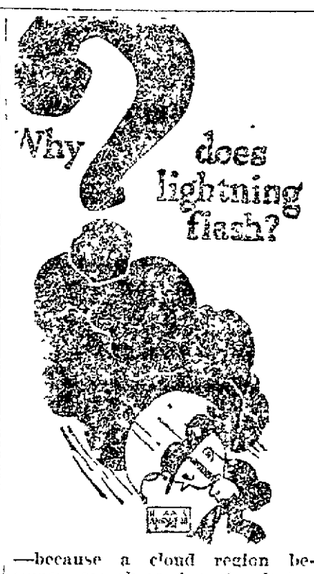

—because a cloud region becomes over charged with electricity. Since this electric surplus must be discharged, it flashes to another cloud region or to the earth. As lightning "clears the air" so do

Pure-Ox ASPIRIN TABLETS

help clear the system of pains caused by colds, grippe or upset nerves.

Absolutely true aspirin, tablets so skillfully made that their beneficial action begins in 15 seconds. Highest purity, never irritate or burn.

One of 200 Purotest preparations. Every item the best that skill and conscience can produce.

CRANDALL'S

The Rexall Drug Store

COOK'S MILLINERY

202 East Avenue

SPECIAL TILL THANKSGIVING

New stock of beautiful Exclusive Hats made of all the latest and most desirable materials at sale prices, such as you cannot afford to do without a new hat.

Children's Hats $1.00 up to $15.00

Ostrich Plumes at half price. Trimmings at 50% Discount

Corner Rose Ave. & 2nd Street

READ AND PROFIT

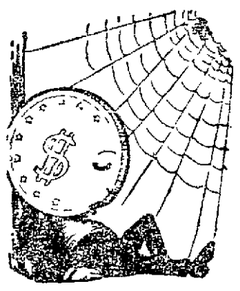

LAZY DOLLARS

Such dollars belong to lazy or careless persons. Money can work three times as hard as a man—24 hours a day—365 days a year. Your money in a Savings Account here works all the time. Start one today!

The Savings Deposit Bank & Trust Co.

Saul's

371 BROAD

Closing Out Prices On SUITS

Long and medium length tailored Suits of desirable twill material. Many are hand-tailored.

59.50 assortment, Tuesday 39.95
49.50 assortment, Tuesday 32.75
39.50 assortment, Tuesday 26.95

Odd lot assortment, Tuesday 1-2 Price

Sale of Skirts at

$1.00 and $2.00

Less than regular prices. Snappy Styles

NEW LAMPS

to brighten the dark hours of Fall and Winter

We are displaying a wide range in styles and prices with metal or wood bases and glass or silk shades.

TORCHIERES
BOUDOIR LAMPS
TABLE LAMPS
BRIDGE LAMPS
JUNIOR FLOOR LAMPS

Bridge and Floor Lamps complete with shade from $19.75 up. Buy now while the assortment is complete.

The Ohio Public Service Co.

PHONE 2331 405 BROAD ST.

The Quality Store — The Style Center

BROAD STREET ELYRIA·OHIO

Tuesday and Wednesday

A Sale of Over $15,000 Worth of

FUR COATS

—AT—

Special Prices

A FURRIER FROM ONE OF AMERICA'S LARGEST FUR HOUSES WILL BE AT OUR STORE ON THESE 2 DAYS. YOU CAN SAVE 25% ON YOUR FUR COATS. SEE THIS SPECIAL 2-DAY DISPLAY